

4

3

2

1

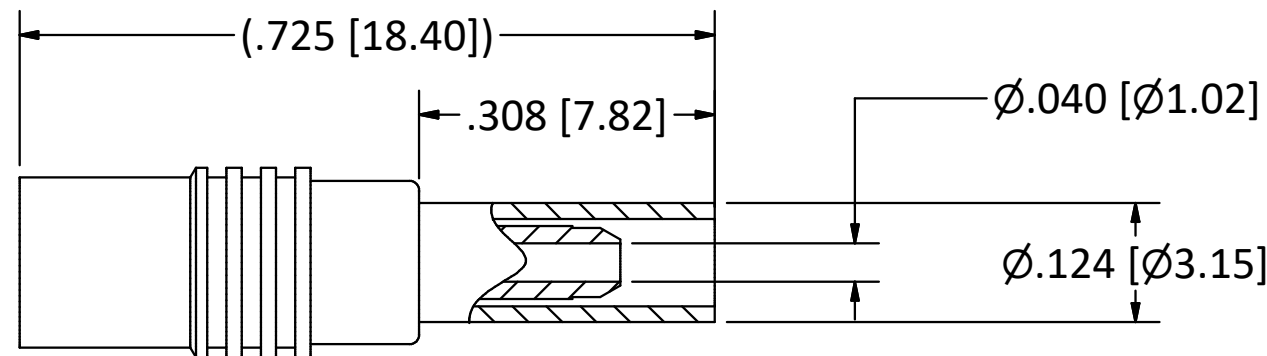
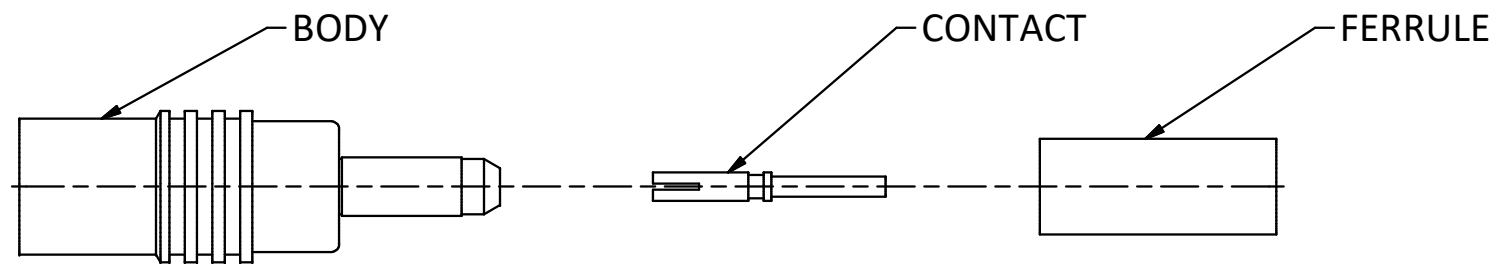

NOTES:

- 1. SPECIFICATIONS PER IDS-13J.
- 2. CONTACT AND FERRULE SHIPPED LOOSE.
- 3. ACCOMMODATES RG-178 OR RG-196 CABLE.
- 4. CRIMP USING .105 HEX DIE (M22520/5-03).
- 5. MAGNETISM: <math><1.00000 \mu\text{u}</math> MAX.

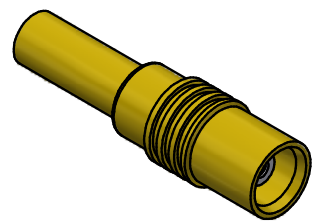

SCALE 2.5 : 1

<p>This drawing embodies a proprietary design of The Phoenix Company of Chicago, Inc., Naugatuck, CT 06770. All design, manufacturing, reproduction, use, sale, and other rights regarding the same are expressly reserved. The information in this drawing may be covered completely or in part by patents and/or patents pending.</p>				<p>WARNING - THIS DOCUMENT CONTAINS TECHNICAL DATA WHOSE EXPORT IS RESTRICTED BY THE ARMS EXPORT CONTROL ACT (TITLE 22, U.S.C., SEC 2751, ET. SEQ.) OR THE EXPORT ADMINISTRATION ACT OF 1979, AS AMENDED, TITLE 50, U.S.C., APP 2401 ET SEQ. VIOLATIONS OF THESE EXPORT LAWS ARE SUBJECT TO SEVERE CRIMINAL PENALTIES. DISSEMINATE IN ACCORDANCE WITH PROVISIONS OF DOD DIRECTIVE 5230.25.</p>		<p>Filename: ver2\Autodesk Inventor Data Base\Assemblies\13 Series\13-1900-0400J-CU.idw</p>		<p><b>The PHOENIX Company of Chicago, Inc.</b></p> <p>22 GREAT HILL RD., NAUGATUCK, CT 06770 WWW.PHOENIXOFCHICAGO.COM PHONE: (800) 323-9562 FAX:(630) 206-1801</p>															
						<p>UNLESS OTHERWISE SPECIFIED, PHOENIX WORKMANSHIP STANDARDS APPLY DIMENSIONS IN INCHES OR (METRIC)</p> <p>DO NOT SCALE PRINTS</p> <p>TOLERANCES ARE: FRACTIONS: <math>\pm 1/64</math> DECIMALS: .XX <math>\pm .01</math> .XXX <math>\pm .003</math> ANGLES: <math>\pm 1/2^\circ</math></p>		<table border="1"> <thead> <tr> <th>APPROVALS</th> <th>DATE</th> </tr> </thead> <tbody> <tr> <td>DRAWN JEM</td> <td>11/28/2016</td> </tr> <tr> <td>CHECKED RMB</td> <td>11/28/2016</td> </tr> <tr> <td>QA</td> <td></td> </tr> <tr> <td>MFG</td> <td></td> </tr> <tr> <td>ENGINEER JEM</td> <td>11/28/2016</td> </tr> <tr> <td>APPROVED RMB</td> <td>11/28/2016</td> </tr> </tbody> </table>		APPROVALS	DATE	DRAWN JEM	11/28/2016	CHECKED RMB	11/28/2016	QA		MFG		ENGINEER JEM	11/28/2016	APPROVED RMB	11/28/2016
APPROVALS	DATE																						
DRAWN JEM	11/28/2016																						
CHECKED RMB	11/28/2016																						
QA																							
MFG																							
ENGINEER JEM	11/28/2016																						
APPROVED RMB	11/28/2016																						
<table border="1"> <thead> <tr> <th>D</th> <th>PER ECN 12404</th> <th>11/28/2016</th> <th>RMB</th> </tr> <tr> <th>REV.</th> <th>DESCRIPTION</th> <th>DATE</th> <th>BY</th> </tr> </thead> <tbody> <tr> <td> </td> <td> </td> <td> </td> <td> </td> </tr> </tbody> </table>		D	PER ECN 12404	11/28/2016	RMB	REV.	DESCRIPTION	DATE	BY					<p>SIZE <b>B</b></p>		<p>FSCM 58167</p>		<p>DWG NO <b>13-1900-0400J</b></p>		<p>REV D</p>		<p>PLATING OPT.</p>	
D	PER ECN 12404	11/28/2016	RMB																				
REV.	DESCRIPTION	DATE	BY																				
<p>SCALE 2.5 : 1</p>		<p>F.S.R. #</p>		<p>SHEET 1 OF 1</p>		<p> </p>		<p> </p>															

4

3

2

1