

4

3

2

1

B

B

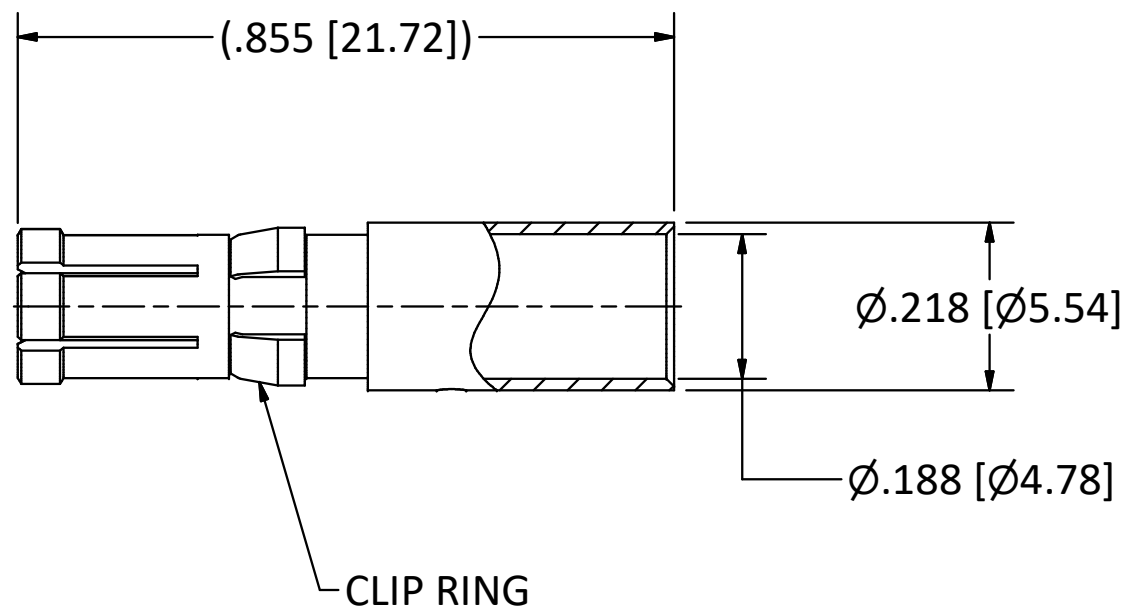

- NOTES:
1. SPECIFICATIONS PER IDS-15P.
  2. ACCOMMODATES 8 AWG AND 10 AWG STRANDED WIRE.
  3. CRIMP USING .213 HEX DIE (M22520-5-05).
- HOUSING:** D-SUBMINIATURE, SIZE 8 CAVITY.

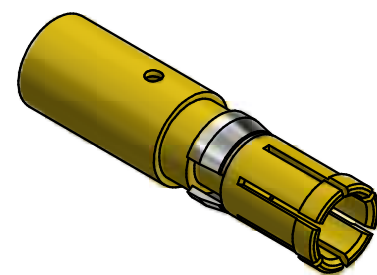

SCALE 2.5 : 1

4

3

2

1

A

A

<p>This drawing embodies a proprietary design of The Phoenix Company of Chicago, Inc., Naugatuck, CT 06770. All design, manufacturing, reproduction, use, sale, and other rights regarding the same are expressly reserved. The information in this drawing may be covered completely or in part by patents and/or patents pending.</p>				<p>WARNING - THIS DOCUMENT CONTAINS TECHNICAL DATA WHOSE EXPORT IS RESTRICTED BY THE ARMS EXPORT CONTROL ACT (TITLE 22, U.S.C., SEC 2751, ET. SEQ.) OR THE EXPORT ADMINISTRATION ACT OF 1979, AS AMENDED, TITLE 50, U.S.C., APP 2401 ET SEQ. VIOLATIONS OF THESE EXPORT LAWS ARE SUBJECT TO SEVERE CRIMINAL PENALTIES. DISSEMINATE IN ACCORDANCE WITH PROVISIONS OF DOD DIRECTIVE 5230.25.</p>		<p>Filename: \Autodesk Inventor Data Base\Assemblies\78 Series\78-1080-0670-CU-Layout for C Sized Drawing.idw</p>		<p><b>The PHOENIX Company of Chicago, Inc.</b>          22 GREAT HILL RD., NAUGATUCK, CT 06770          WWW.PHOENIXOFCHICAGO.COM          PHONE: (800) 323-9562 FAX:(630) 206-1801</p>																												
						<p>UNLESS OTHERWISE SPECIFIED, PHOENIX WORKMANSHIP STANDARDS APPLY DIMENSIONS IN INCHES OR (METRIC)</p> <p>DO NOT SCALE PRINTS</p> <p>TOLERANCES ARE:          FRACTIONS: <math>\pm 1/64</math>          DECIMALS: <math>.XX \pm .01</math>  <math>.XXX \pm .003</math>          ANGLES: <math>\pm 1/2^\circ</math></p>				<table border="1"> <thead> <tr> <th>APPROVALS</th> <th>DATE</th> </tr> </thead> <tbody> <tr> <td>DRAWN JSV</td> <td>6/28/1995</td> </tr> <tr> <td>CHECKED HN</td> <td>6/28/1995</td> </tr> <tr> <td>QA</td> <td></td> </tr> <tr> <td>MFG</td> <td></td> </tr> <tr> <td>ENGINEER EW</td> <td>6/28/1995</td> </tr> <tr> <td>APPROVED HN</td> <td>6/28/1995</td> </tr> </tbody> </table>		APPROVALS	DATE	DRAWN JSV	6/28/1995	CHECKED HN	6/28/1995	QA		MFG		ENGINEER EW	6/28/1995	APPROVED HN	6/28/1995											
APPROVALS	DATE																																			
DRAWN JSV	6/28/1995																																			
CHECKED HN	6/28/1995																																			
QA																																				
MFG																																				
ENGINEER EW	6/28/1995																																			
APPROVED HN	6/28/1995																																			
<table border="1"> <thead> <tr> <th>REV</th> <th>DESCRIPTION</th> <th>DATE</th> <th>BY</th> </tr> </thead> <tbody> <tr> <td>E</td> <td>PER ECN 10565</td> <td>8/30/10</td> <td>JEM</td> </tr> <tr> <td>D</td> <td>PER ECN 5810</td> <td>10/31/01</td> <td>HN</td> </tr> <tr> <td>C</td> <td>PER ECN 2982</td> <td>6/29/95</td> <td>HN</td> </tr> <tr> <td>B</td> <td>PER ECN 1881</td> <td>2/25/92</td> <td>PATP</td> </tr> <tr> <td>A</td> <td>RELEASED TO MFG</td> <td>6/17/91</td> <td>PATP</td> </tr> </tbody> </table>				REV	DESCRIPTION	DATE	BY	E	PER ECN 10565	8/30/10	JEM	D	PER ECN 5810	10/31/01	HN	C	PER ECN 2982	6/29/95	HN	B	PER ECN 1881	2/25/92	PATP	A	RELEASED TO MFG	6/17/91	PATP	<p>TITLE</p> <p><b>HIGH POWER, PDM RECEPTACLE, DOUBLE-CRIMP TERMINATION</b></p>		<table border="1"> <tr> <td>SIZE B</td> <td>FSCM 58167</td> <td>DWG NO <b>15-1080-0001</b></td> <td>REV E</td> <td>PLATING OPT. A, B, C, D</td> </tr> </table>		SIZE B	FSCM 58167	DWG NO <b>15-1080-0001</b>	REV E	PLATING OPT. A, B, C, D
REV	DESCRIPTION	DATE	BY																																	
E	PER ECN 10565	8/30/10	JEM																																	
D	PER ECN 5810	10/31/01	HN																																	
C	PER ECN 2982	6/29/95	HN																																	
B	PER ECN 1881	2/25/92	PATP																																	
A	RELEASED TO MFG	6/17/91	PATP																																	
SIZE B	FSCM 58167	DWG NO <b>15-1080-0001</b>	REV E	PLATING OPT. A, B, C, D																																
				<p>SCALE 4 : 1</p>		<p>F.S.R. #</p>		<p>SHEET 1 OF 1</p>																												