

4

3

2

1

B

B

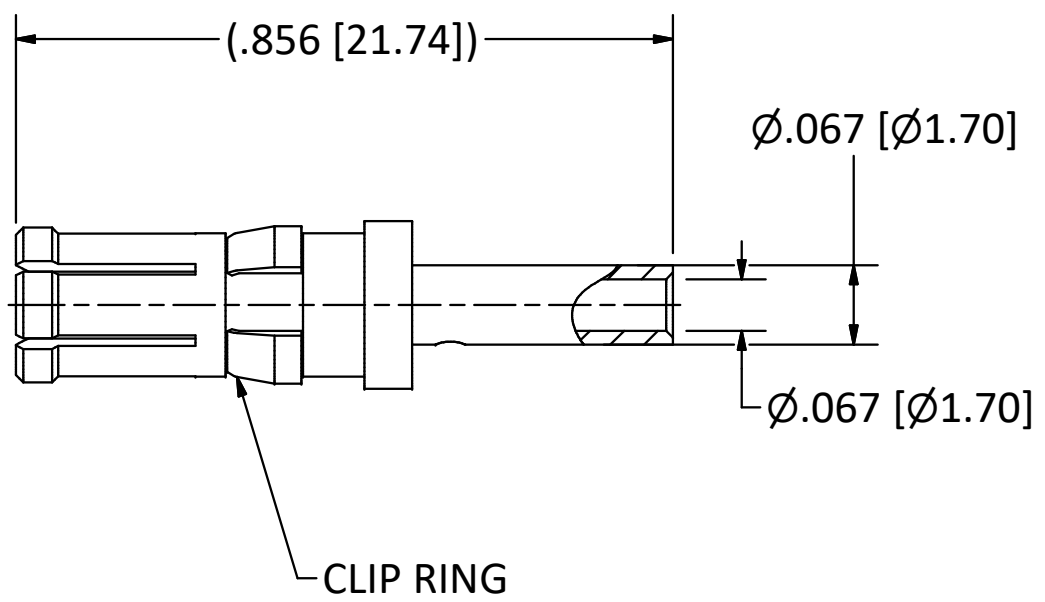

- NOTES:
1. SPECIFICATIONS PER IDS-15P.
  2. ACCOMMODATES 16, 18, AND 20 AWG STRANDED WIRE.
  3. CRIMP USING .213 HEX DIE (M22520-5-05).
- HOUSING:** D-SUBMINIATURE, SIZE 8 CAVITY.

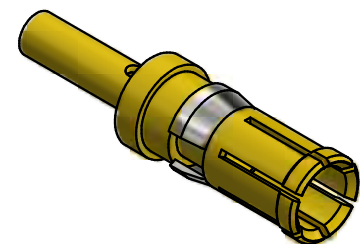

SCALE 2.5 : 1

4

3

2

1

A

A

				<p>This drawing embodies a proprietary design of The Phoenix Company of Chicago, Inc., Naugatuck, CT 06770. All design, manufacturing, reproduction, use, sale, and other rights regarding the same are expressly reserved. The information in this drawing may be covered completely or in part by patents and/or patents pending.</p>	<p>WARNING - THIS DOCUMENT CONTAINS TECHNICAL DATA WHOSE EXPORT IS RESTRICTED BY THE ARMS EXPORT CONTROL ACT (TITLE 22, U.S.C., SEC 2751, ET. SEQ.) OR THE EXPORT ADMINISTRATION ACT OF 1979, AS AMENDED, TITLE 50, U.S.C., APP 2401 ET SEQ. VIOLATIONS OF THESE EXPORT LAWS ARE SUBJECT TO SEVERE CRIMINAL PENALTIES. DISSEMINATE IN ACCORDANCE WITH PROVISIONS OF DOD DIRECTIVE 5230.25.</p>	<p>Filename: \Autodesk Inventor Data Base\Assemblies\78 Series\78-1080-0670-CU-Layout for C Sized Drawing.idw</p>			<p><b>The PHOENIX Company of Chicago, Inc.</b></p> <p>22 GREAT HILL RD., NAUGATUCK, CT 06770 WWW.PHOENIXOFCHICAGO.COM PHONE: (800) 323-9562 FAX:(630) 206-1801</p>																									
<table border="1"> <tr> <td>E</td> <td>PER ECN 6247</td> <td>10/03/01</td> <td>HN</td> </tr> <tr> <td>A</td> <td>RELEASED</td> <td>6/17/91</td> <td>HN</td> </tr> <tr> <td>REV</td> <td>DESCRIPTION</td> <td>DATE</td> <td>BY</td> </tr> </table>						E	PER ECN 6247	10/03/01	HN	A	RELEASED	6/17/91	HN	REV	DESCRIPTION	DATE	BY	<p>UNLESS OTHERWISE SPECIFIED, PHOENIX WORKMANSHIP STANDARDS APPLY DIMENSIONS IN INCHES OR (METRIC)</p> <p>DO NOT SCALE PRINTS</p> <p>TOLERANCES ARE: FRACTIONS: <math>\pm 1/64</math> DECIMALS: <math>.XX \pm .01</math> <math>.XXX \pm .003</math> ANGLES: <math>\pm 1/2^\circ</math></p>	<table border="1"> <tr> <th>APPROVALS</th> <th>DATE</th> </tr> <tr> <td>DRAWN MY</td> <td>12/21/1991</td> </tr> <tr> <td>CHECKED HN</td> <td>12/21/1991</td> </tr> <tr> <td>QA</td> <td></td> </tr> <tr> <td>MFG</td> <td></td> </tr> <tr> <td>ENGINEER YT</td> <td>12/21/1991</td> </tr> <tr> <td>APPROVED HN</td> <td>12/21/1991</td> </tr> </table>	APPROVALS	DATE	DRAWN MY	12/21/1991	CHECKED HN	12/21/1991	QA		MFG		ENGINEER YT	12/21/1991	APPROVED HN	12/21/1991	<p>TITLE <b>HIGH POWER, PDM RECEPTACLE, DOUBLE-CRIMP TERMINATION</b></p>
E	PER ECN 6247	10/03/01	HN																															
A	RELEASED	6/17/91	HN																															
REV	DESCRIPTION	DATE	BY																															
APPROVALS	DATE																																	
DRAWN MY	12/21/1991																																	
CHECKED HN	12/21/1991																																	
QA																																		
MFG																																		
ENGINEER YT	12/21/1991																																	
APPROVED HN	12/21/1991																																	
				<table border="1"> <tr> <td>SIZE <b>B</b></td> <td>FSCM 58167</td> <td>DWG NO <b>15-1080-0003</b></td> <td>REV E</td> <td>PLATING OPT. A, B, C, D</td> </tr> </table>	SIZE <b>B</b>	FSCM 58167	DWG NO <b>15-1080-0003</b>	REV E	PLATING OPT. A, B, C, D	<p>SCALE 2.5 : 1</p>			<p>F.S.R. #</p>			<p>SHEET 1 OF 1</p>																		
SIZE <b>B</b>	FSCM 58167	DWG NO <b>15-1080-0003</b>	REV E	PLATING OPT. A, B, C, D																														