

4

3

2

1

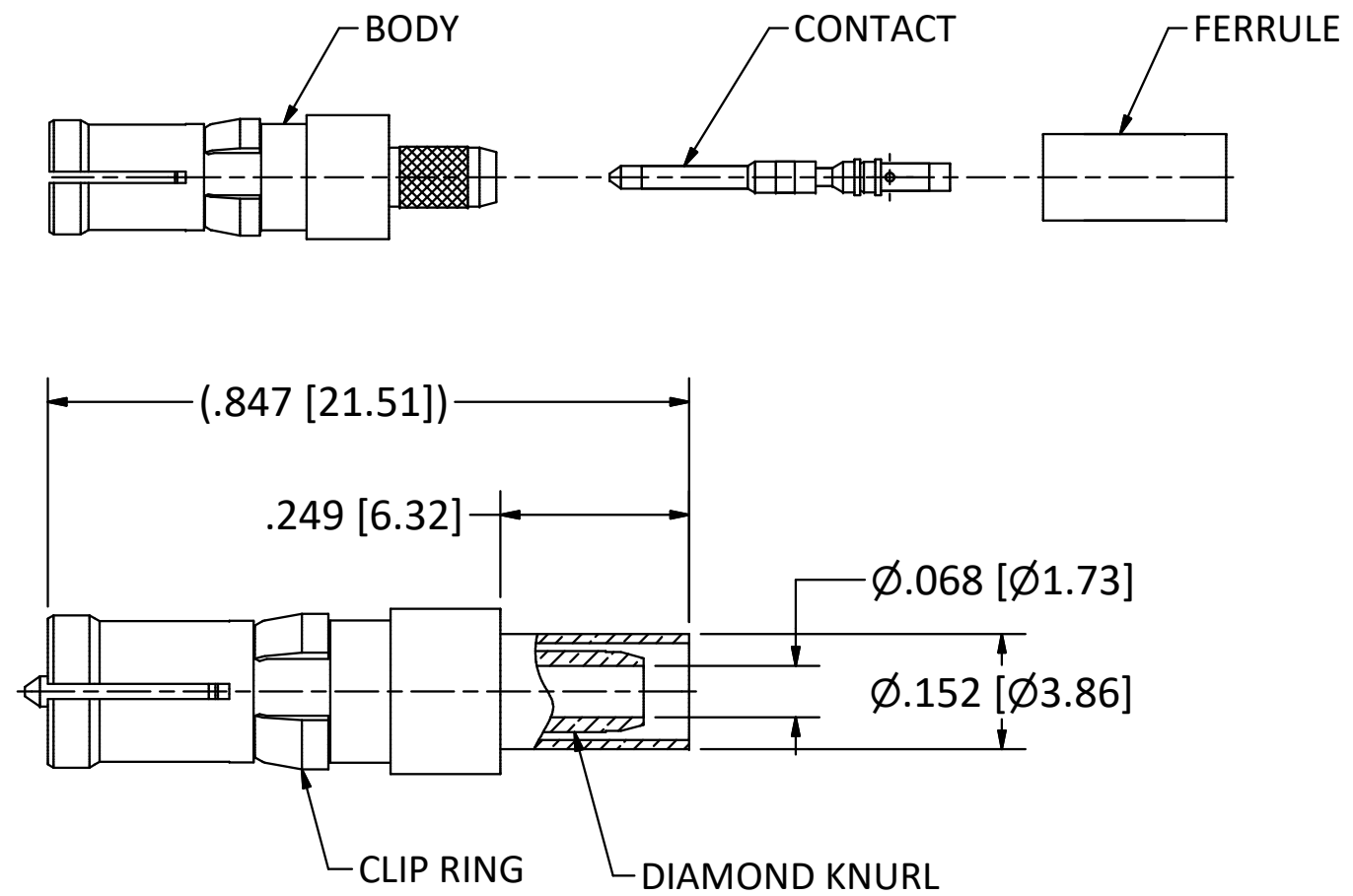

NOTES:

- 1. SPECIFICATIONS PER IDS-15.
 - 2. FERRULE AND CONTACT SHIPPED LOOSE.
 - 3. ACCOMMODATES RG-174, RG-179, RG-187, RG-188, OR RG-316 CABLE.
 - 4. CRIMP CENTER CONTACT USING DANIELS FT8 SETTING #1 POSITIONER T0753.
 - 5. CRIMP USING .128 HEX DIE (M22520/5-03).
- HOUSING:** D-SUBMINIATURE, SIZE 8 CAVITY.

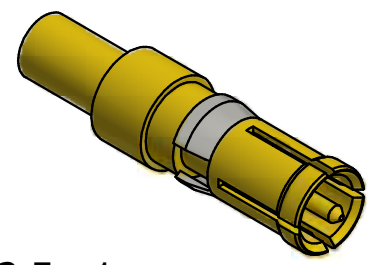

SCALE 2.5 : 1

<p>THE INFORMATION AND DESIGNS DISCLOSED IN THIS DOCUMENT ARE CONFIDENTIAL AND/OR PROPRIETARY TO THE PHOENIX COMPANY OF CHICAGO INC. AND MAY NOT BE USED FOR MANUFACTURING, REPRODUCED, DISCLOSED TO OTHERS OR FOR ANY OTHER PURPOSE WITHOUT THE EXPRESS WRITTEN CONSENT OF THE PHOENIX COMPANY OF CHICAGO INC.</p>				<p>WARNING - THIS DOCUMENT CONTAINS TECHNICAL DATA WHOSE EXPORT IS RESTRICTED BY THE ARMS EXPORT CONTROL ACT (TITLE 22, U.S.C., SEC 2751, ET. SEQ.) OR THE EXPORT ADMINISTRATION ACT OF 1979, AS AMENDED, TITLE 50, U.S.C., APP 2401 ET SEQ. VIOLATIONS OF THESE EXPORT LAWS ARE SUBJECT TO SEVERE CRIMINAL PENALTIES. DISSEMINATE IN ACCORDANCE WITH PROVISIONS OF DOD DIRECTIVE 5230.25.</p>		<p>Filename: ver2\Autodesk Inventor Data Base\Assemblies\15 Series\15-1090-0670-CU.idw</p>		<p>The PHOENIX Company of Chicago, Inc. 22 GREAT HILL RD., NAUGATUCK, CT 06770 WWW.PHOENIXOFCHICAGO.COM PHONE: (800) 323-9562 FAX:(630) 206-1801</p>																					
						<p>UNLESS OTHERWISE SPECIFIED, PHOENIX WORKMANSHIP STANDARDS APPLY DIMENSIONS IN INCHES OR (METRIC)</p> <p>DO NOT SCALE PRINTS</p> <p>TOLERANCES ARE: FRACTIONS: ± 1/64 DECIMALS: .XX ± .01 .XXX ± .003 ANGLES: ± 1/2'</p>				<table border="1"> <tr> <th>APPROVALS</th> <th>DATE</th> </tr> <tr> <td>DRAWN EY</td> <td>9/20/88</td> </tr> <tr> <td>CHECKED HN</td> <td>9/20/88</td> </tr> <tr> <td>QA</td> <td></td> </tr> <tr> <td>MFG</td> <td></td> </tr> <tr> <td>ENGINEER EY</td> <td>9/20/88</td> </tr> <tr> <td>APPROVED HN</td> <td>9/20/88</td> </tr> </table>		APPROVALS	DATE	DRAWN EY	9/20/88	CHECKED HN	9/20/88	QA		MFG		ENGINEER EY	9/20/88	APPROVED HN	9/20/88	<p>TITLE PDM RECEPTACLE, DOUBLE-CRIMP TERMINATION</p>			
APPROVALS	DATE																												
DRAWN EY	9/20/88																												
CHECKED HN	9/20/88																												
QA																													
MFG																													
ENGINEER EY	9/20/88																												
APPROVED HN	9/20/88																												
<table border="1"> <tr> <td>REV</td> <td>DESCRIPTION</td> <td>DATE</td> <td>BY</td> </tr> <tr> <td>K</td> <td>PER ECN 4862</td> <td>1/8/99</td> <td>HN</td> </tr> <tr> <td>I</td> <td>PER ECN 4622</td> <td>8/5/95</td> <td>HN</td> </tr> <tr> <td>J</td> <td>PER ECN 4507</td> <td>5/20/98</td> <td>HN</td> </tr> </table>		REV	DESCRIPTION	DATE	BY	K	PER ECN 4862	1/8/99	HN	I	PER ECN 4622	8/5/95	HN	J	PER ECN 4507	5/20/98	HN	<table border="1"> <tr> <td>SIZE B</td> <td>FSCM 58167</td> <td>DWG NO 15-1090-0670</td> <td>REV K</td> <td>PLATING OPT. A, B, C, D</td> </tr> </table>		SIZE B	FSCM 58167	DWG NO 15-1090-0670	REV K	PLATING OPT. A, B, C, D	<table border="1"> <tr> <td>SCALE</td> <td>F.S.R. #</td> <td>SHEET 1 OF 1</td> </tr> </table>		SCALE	F.S.R. #	SHEET 1 OF 1
REV	DESCRIPTION	DATE	BY																										
K	PER ECN 4862	1/8/99	HN																										
I	PER ECN 4622	8/5/95	HN																										
J	PER ECN 4507	5/20/98	HN																										
SIZE B	FSCM 58167	DWG NO 15-1090-0670	REV K	PLATING OPT. A, B, C, D																									
SCALE	F.S.R. #	SHEET 1 OF 1																											

4

3

2

1