

4

3

2

1

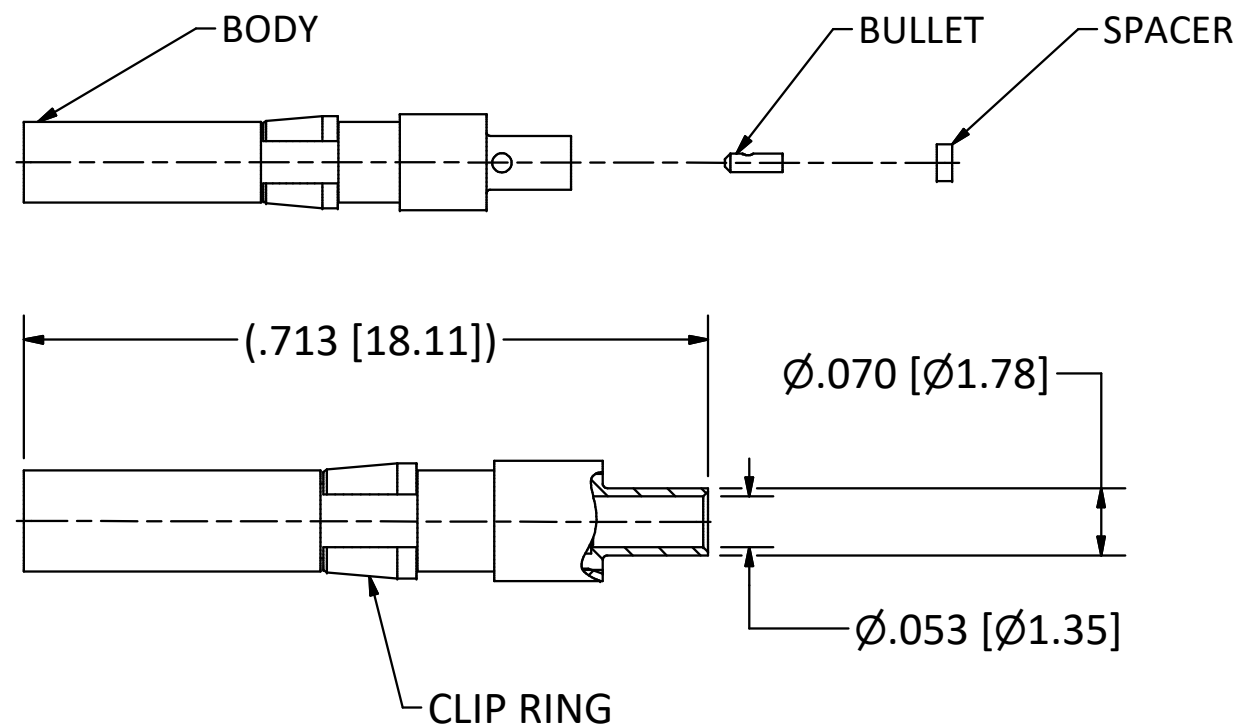

NOTES:

- 1. SPECIFICATIONS PER IDS-156
 - 2. BULLET AND SPACER SHIPPED LOOSE.
 - 3. ACCOMMODATES RG-178, RG-196, OR 1.37mm CABLE.
- HOUSING:** PRC AND CUSTOM, SIZE 16 CAVITY.

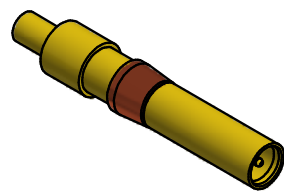

SCALE 2.5 : 1

<p>This drawing embodies a proprietary design of The Phoenix Company of Chicago, Inc., Naugatuck, CT 06770. All design, manufacturing, reproduction, use, sale, and other rights regarding the same are expressly reserved. The information in this drawing may be covered completely or in part by patents and/or patents pending.</p>				<p>WARNING - THIS DOCUMENT CONTAINS TECHNICAL DATA WHOSE EXPORT IS RESTRICTED BY THE ARMS EXPORT CONTROL ACT (TITLE 22, U.S.C., SEC 2751, ET. SEQ.) OR THE EXPORT ADMINISTRATION ACT OF 1979, AS AMENDED, TITLE 50, U.S.C., APP 2401 ET SEQ. VIOLATIONS OF THESE EXPORT LAWS ARE SUBJECT TO SEVERE CRIMINAL PENALTIES. DISSEMINATE IN ACCORDANCE WITH PROVISIONS OF DOD DIRECTIVE 5230.25.</p>		<p>Filename: ver2\Autodesk Inventor Data Base\Assemblies\156 Series\156-1202-0400-CU.idw</p>		<p>The PHOENIX Company of Chicago, Inc. 22 GREAT HILL RD., NAUGATUCK, CT 06770 WWW.PHOENIXOFCHICAGO.COM PHONE: (800) 323-9562 FAX:(630) 206-1801</p>																	
						<p>UNLESS OTHERWISE SPECIFIED, PHOENIX WORKMANSHIP STANDARDS APPLY DIMENSIONS IN INCHES OR (METRIC)</p> <p>DO NOT SCALE PRINTS</p> <p>TOLERANCES ARE: FRACTIONS: ± 1/64 DECIMALS: .XX ± .01 .XXX ± .003 ANGLES: ± 1/2°</p>		<table border="1"> <thead> <tr> <th>APPROVALS</th> <th>DATE</th> </tr> </thead> <tbody> <tr> <td>DRAWN JEM</td> <td>6/15/2016</td> </tr> <tr> <td>CHECKED RMB</td> <td>6/15/2016</td> </tr> <tr> <td>QA</td> <td></td> </tr> <tr> <td>MFG</td> <td></td> </tr> <tr> <td>ENGINEER JEM</td> <td>6/15/2016</td> </tr> <tr> <td>APPROVED RMB</td> <td>6/15/2016</td> </tr> </tbody> </table>		APPROVALS	DATE	DRAWN JEM	6/15/2016	CHECKED RMB	6/15/2016	QA		MFG		ENGINEER JEM	6/15/2016	APPROVED RMB	6/15/2016	<p>TITLE PKZ® RECEPTACLE, DIRECT SOLDER TERMINATION</p>	
APPROVALS	DATE																								
DRAWN JEM	6/15/2016																								
CHECKED RMB	6/15/2016																								
QA																									
MFG																									
ENGINEER JEM	6/15/2016																								
APPROVED RMB	6/15/2016																								
<table border="1"> <thead> <tr> <th>B</th> <th>PER ECN</th> <th>DATE</th> <th>BY</th> </tr> </thead> <tbody> <tr> <td>B</td> <td>PER ECN 12470</td> <td>3/7/17</td> <td>RMB</td> </tr> <tr> <td>A</td> <td>REL ECN 12367</td> <td>9/19/16</td> <td>RMB</td> </tr> <tr> <th>REV</th> <th>DESCRIPTION</th> <th>DATE</th> <th>BY</th> </tr> </tbody> </table>		B	PER ECN	DATE	BY	B	PER ECN 12470	3/7/17	RMB	A	REL ECN 12367	9/19/16	RMB	REV	DESCRIPTION	DATE	BY			<p>SIZE B</p> <p>FSCM 58167</p>		<p>DWG NO 156-1202-0400</p>		<p>REV B</p> <p>PLATING OPT. A, C</p>	
B	PER ECN	DATE	BY																						
B	PER ECN 12470	3/7/17	RMB																						
A	REL ECN 12367	9/19/16	RMB																						
REV	DESCRIPTION	DATE	BY																						
				<p>SCALE 5 : 1</p>		<p>F.S.R. #</p>		<p>SHEET 1 OF 1</p>																	

4

3

2

1