

4

3

2

1

B

B

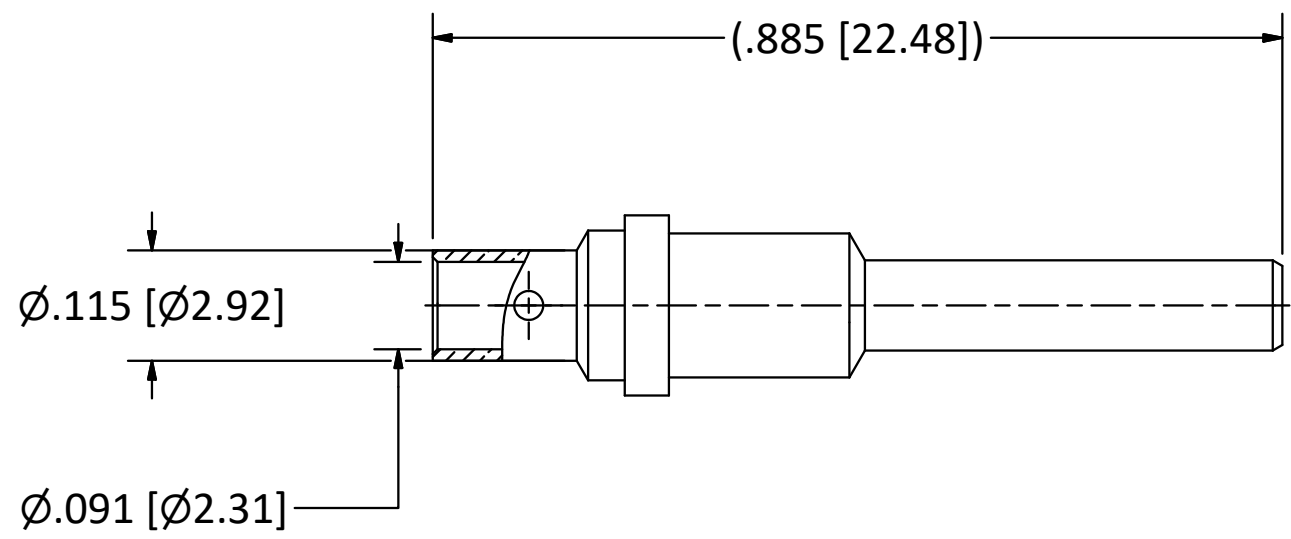

NOTES:

- 1. SPECIFICATIONS PER IDS-168.
- 2. ACCOMMODATES RG-405 (.086 SEMI-RIGID) OR EQUIVALENT FLEXIBLE CABLE.
- 3. FREQUENCY: DC TO 50 GHz.
- 4. HOUSING: ARINC 600 RECEPTACLE CONNECTOR SHELL CONTAINING SIZE 12 CAVITY (REF: MIL-DTL-83527B).
- 5. **DOES NOT MATE WITH OTHER INDUSTRY-STANDARD SIZE 12 CONTACTS.**

A

A

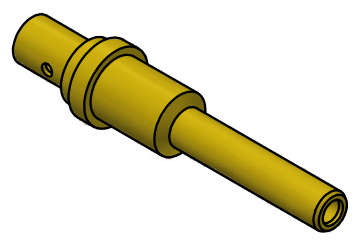

SCALE 2.5 : 1

				<p>THE INFORMATION AND DESIGNS DISCLOSED IN THIS DOCUMENT ARE CONFIDENTIAL AND/OR PROPRIETARY TO THE PHOENIX COMPANY OF CHICAGO INC. AND MAY NOT BE USED FOR MANUFACTURING, REPRODUCED, DISCLOSED TO OTHERS OR FOR ANY OTHER PURPOSE WITHOUT THE EXPRESS WRITTEN CONSENT OF THE PHOENIX COMPANY OF CHICAGO INC.</p>	<p>WARNING - THIS DOCUMENT CONTAINS TECHNICAL DATA WHOSE EXPORT IS RESTRICTED BY THE ARMS EXPORT CONTROL ACT (TITLE 22, U.S.C., SEC 2751, ET. SEQ.) OR THE EXPORT ADMINISTRATION ACT OF 1979, AS AMENDED, TITLE 50, U.S.C., APP 2401 ET SEQ. VIOLATIONS OF THESE EXPORT LAWS ARE SUBJECT TO SEVERE CRIMINAL PENALTIES. DISSEMINATE IN ACCORDANCE WITH PROVISIONS OF DOD DIRECTIVE 5230.25.</p>	<p>UNLESS OTHERWISE SPECIFIED, PHOENIX WORKMANSHIP STANDARDS APPLY DIMENSIONS IN INCHES OR (METRIC)</p>		<p>APPROVALS</p>		<p>DATE</p>		<p>The PHOENIX Company of Chicago, Inc.</p> <p>22 GREAT HILL RD., NAUGATUCK, CT 06770 WWW.PHOENIXOFCHICAGO.COM PHONE: (800) 323-9562 FAX:(630) 206-1801</p>																																									
<table border="1"> <tr><th>REV</th><th>DESCRIPTION</th><th>DATE</th><th>BY</th></tr> <tr><td>H</td><td>PER ECN 14379</td><td>4/3/2024</td><td>SPS</td></tr> <tr><td>G</td><td>PER ECN 13349</td><td>6/11/2019</td><td>JEM</td></tr> <tr><td>F</td><td>PER ECN 13163</td><td>10/26/2018</td><td>JEM</td></tr> <tr><td>E</td><td>PER ECN 12707</td><td>11/27/2017</td><td>JEM</td></tr> </table>		REV	DESCRIPTION			DATE	BY	H	PER ECN 14379	4/3/2024	SPS	G	PER ECN 13349	6/11/2019	JEM	F	PER ECN 13163	10/26/2018	JEM	E	PER ECN 12707	11/27/2017	JEM			<p>DO NOT SCALE PRINTS</p>		<p>TOLERANCES ARE: FRACTIONS: $\pm 1/64$ DECIMALS: $.XX \pm .01$ $.XXX \pm .003$ ANGLES: $\pm 1/2^\circ$</p>		<table border="1"> <tr><td>DRAWN</td><td>JEM</td><td>08/10/15</td></tr> <tr><td>CHECKED</td><td>RMB</td><td>8/10/215</td></tr> <tr><td>QA</td><td></td><td></td></tr> <tr><td>MFG</td><td></td><td></td></tr> <tr><td>ENGINEER</td><td>JEM</td><td>8/10/15</td></tr> <tr><td>APPROVED</td><td>RMB</td><td>8/10/15</td></tr> </table>		DRAWN	JEM	08/10/15	CHECKED	RMB	8/10/215	QA			MFG			ENGINEER	JEM	8/10/15	APPROVED	RMB	8/10/15	<p>DATE</p>		<p>TITLE</p> <p>PKZ® PLUG, DIRECT SOLDER TERMINATION</p>	
REV	DESCRIPTION	DATE	BY																																																		
H	PER ECN 14379	4/3/2024	SPS																																																		
G	PER ECN 13349	6/11/2019	JEM																																																		
F	PER ECN 13163	10/26/2018	JEM																																																		
E	PER ECN 12707	11/27/2017	JEM																																																		
DRAWN	JEM	08/10/15																																																			
CHECKED	RMB	8/10/215																																																			
QA																																																					
MFG																																																					
ENGINEER	JEM	8/10/15																																																			
APPROVED	RMB	8/10/15																																																			
						<p>SIZE B</p>		<p>FSCM 58167</p>		<p>DWG NO 168-0020-0860</p>		<p>REV H</p>		<p>PLATING OPT. A, C</p>																																							
						<p>SCALE</p>		<p>F.S.R. #</p>		<p>SHEET 1 OF 1</p>																																											

4

3

2

1