

4

3

2

1

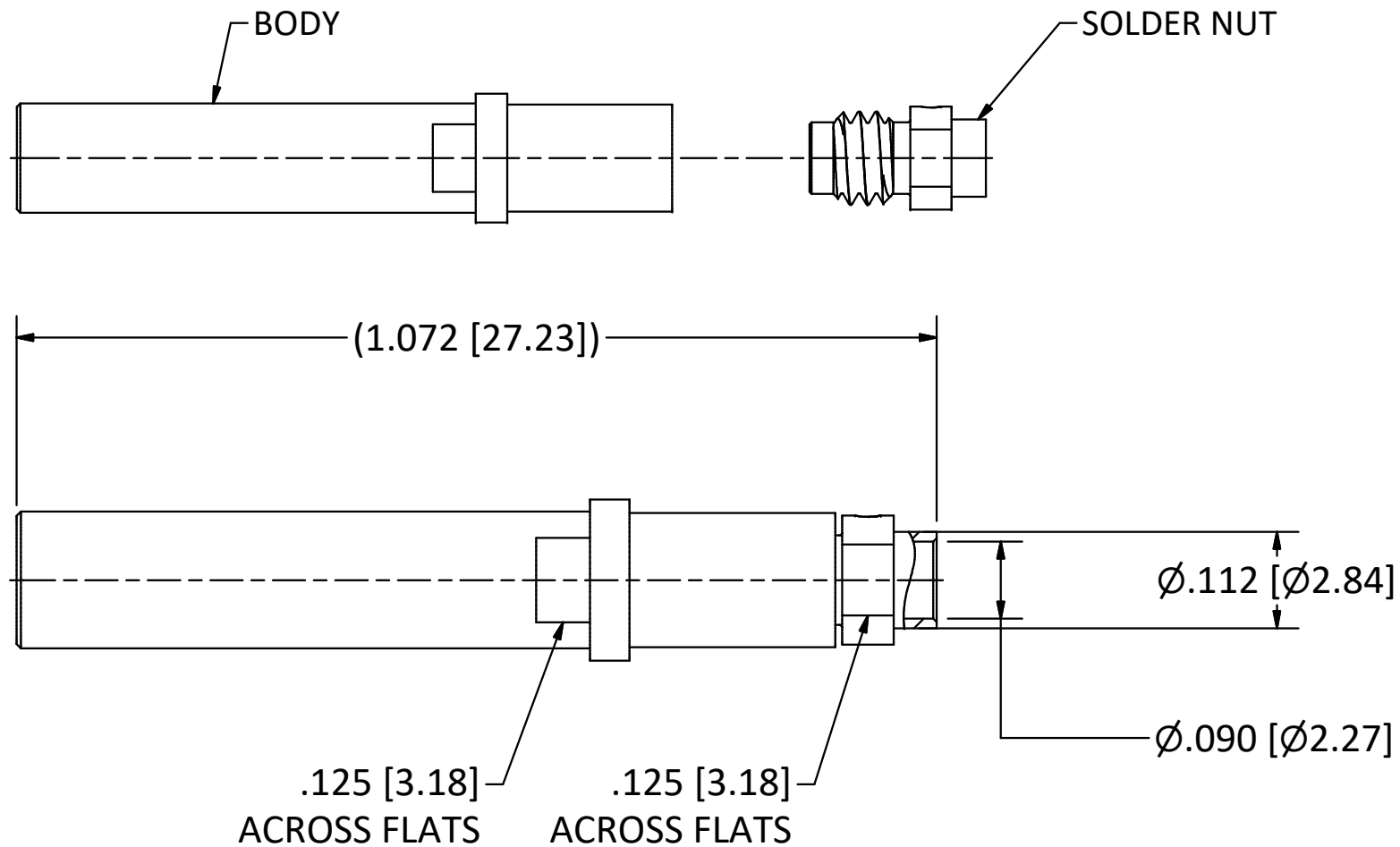

NOTES:

- 1. SPECIFICATIONS PER IDS-168.
 - 2. SOLDER NUT SHIPPED LOOSE.
 - 3. ACCOMMODATES RG-405 (.086 SEMI-RIGID) OR EQUIVALENT FLEXIBLE CABLE.
- HOUSING:** ARINC 600 CONNECTOR PER MIL-C-83527/3, SIZE 12 CAVITY.

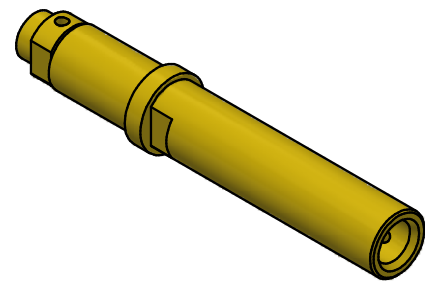

SCALE 2.5 : 1

<p>This drawing embodies a proprietary design of The Phoenix Company of Chicago, Inc., Naugatuck, CT 06770. All design, manufacturing, reproduction, use, sale, and other rights regarding the same are expressly reserved. The information in this drawing may be covered completely or in part by patents and/or patents pending.</p>				<p>WARNING - THIS DOCUMENT CONTAINS TECHNICAL DATA WHOSE EXPORT IS RESTRICTED BY THE ARMS EXPORT CONTROL ACT (TITLE 22, U.S.C., SEC 2751, ET. SEQ.) OR THE EXPORT ADMINISTRATION ACT OF 1979, AS AMENDED, TITLE 50, U.S.C., APP 2401 ET SEQ. VIOLATIONS OF THESE EXPORT LAWS ARE SUBJECT TO SEVERE CRIMINAL PENALTIES. DISSEMINATE IN ACCORDANCE WITH PROVISIONS OF DOD DIRECTIVE 5230.25.</p>		<p>Filename: ver2\Autodesk Inventor Data Base\Assemblies\168 Series\168-1030-0860-CU.idw</p>		<p>The PHOENIX Company of Chicago, Inc.</p> <p>22 GREAT HILL RD., NAUGATUCK, CT 06770 WWW.PHOENIXOFCHICAGO.COM</p> <p>PHONE: (800) 323-9562 FAX:(630) 206-1801</p>											
						<p>UNLESS OTHERWISE SPECIFIED, PHOENIX WORKMANSHIP STANDARDS APPLY DIMENSIONS IN INCHES OR (METRIC)</p> <p>DO NOT SCALE PRINTS</p> <p>TOLERANCES ARE: FRACTIONS: ± 1/64 DECIMALS: .XX ± .01 .XXX ± .003 ANGLES: ± 1/2°</p>		<table border="1"> <thead> <tr> <th>APPROVALS</th> <th>DATE</th> </tr> </thead> <tbody> <tr> <td>DRAWN SPS</td> <td>7/1/2019</td> </tr> <tr> <td>CHECKED JEM</td> <td>9/1/2019</td> </tr> <tr> <td>QA</td> <td></td> </tr> <tr> <td>MFG</td> <td></td> </tr> <tr> <td>ENGINEER SPS</td> <td>7/1/2019</td> </tr> <tr> <td>APPROVED JEM</td> <td>7/1/2019</td> </tr> </tbody> </table>		APPROVALS	DATE	DRAWN SPS	7/1/2019	CHECKED JEM	9/1/2019	QA		MFG	
APPROVALS	DATE																		
DRAWN SPS	7/1/2019																		
CHECKED JEM	9/1/2019																		
QA																			
MFG																			
ENGINEER SPS	7/1/2019																		
APPROVED JEM	7/1/2019																		
<table border="1"> <thead> <tr> <th>A</th> <th>PER ECN 13509</th> <th>4/7/2020</th> <th>JEM</th> </tr> </thead> <tbody> <tr> <td>01</td> <td>PRILIMINARY</td> <td>7/01/2019</td> <td>JEM</td> </tr> <tr> <th>REV</th> <th>DESCRIPTION</th> <th>DATE</th> <th>BY</th> </tr> </tbody> </table>		A	PER ECN 13509	4/7/2020	JEM	01	PRILIMINARY	7/01/2019	JEM	REV	DESCRIPTION	DATE	BY	<p>SIZE B FSCM 58167 DWG NO 168-1030-0860 REV A PLATING OPT. A, C</p>		<p>SCALE 5 : 1 F.S.R. # SHEET 1 OF 1</p>			
A	PER ECN 13509	4/7/2020	JEM																
01	PRILIMINARY	7/01/2019	JEM																
REV	DESCRIPTION	DATE	BY																

4

3

2

1