

4

3

2

1

B

B

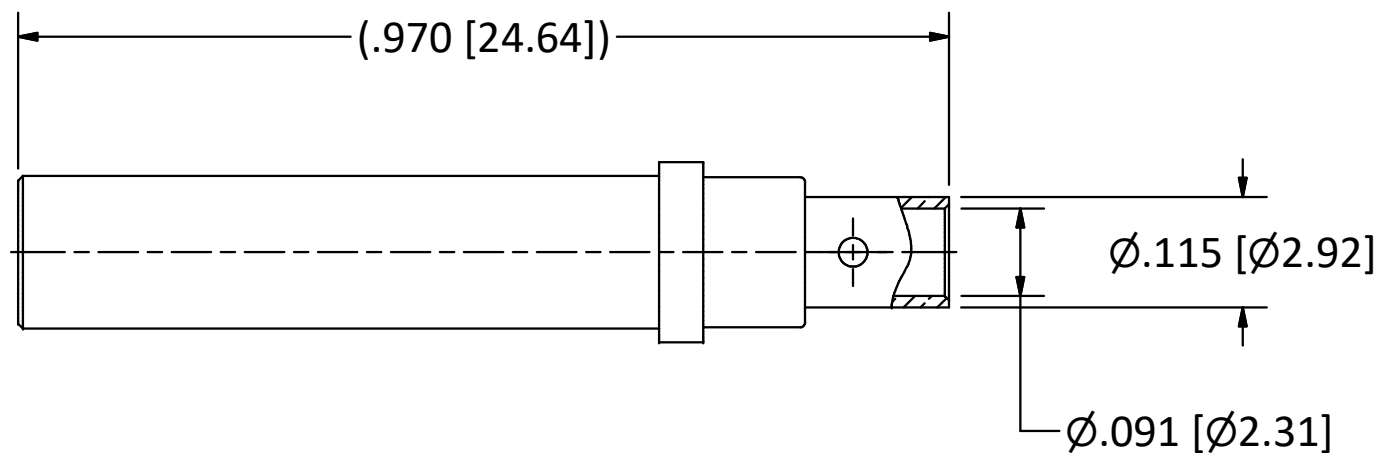

NOTES:

1. SPECIFICATIONS PER IDS-168L.
2. ACCOMMODATES RG-405 (.086 SEMI-RIGID) OR EQUIVALENT FLEXIBLE CABLE.
3. FREQUENCY: DC TO 18 GHz.
4. HOUSING: ARINC 600 CONNECTOR PER MIL-C-83527/3, SIZE 12 CAVITY.
5. **DOES NOT MATE WITH OTHER INDUSTRY-STANDARD SIZE 12 CONTACTS.**

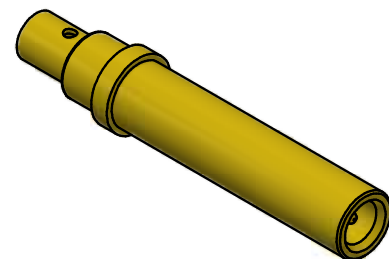

SCALE 2.5 : 1

4

3

2

1

A

A

				<p>THE INFORMATION AND DESIGNS DISCLOSED IN THIS DOCUMENT ARE CONFIDENTIAL AND/OR PROPRIETARY TO THE PHOENIX COMPANY OF CHICAGO INC. AND MAY NOT BE USED FOR MANUFACTURING, REPRODUCED, DISCLOSED TO OTHERS OR FOR ANY OTHER PURPOSE WITHOUT THE EXPRESS WRITTEN CONSENT OF THE PHOENIX COMPANY OF CHICAGO INC.</p>	<p>WARNING - THIS DOCUMENT CONTAINS TECHNICAL DATA WHOSE EXPORT IS RESTRICTED BY THE ARMS EXPORT CONTROL ACT (TITLE 22, U.S.C., SEC 2751, ET. SEQ.) OR THE EXPORT ADMINISTRATION ACT OF 1979, AS AMENDED, TITLE 50, U.S.C., APP 2401 ET SEQ. VIOLATIONS OF THESE EXPORT LAWS ARE SUBJECT TO SEVERE CRIMINAL PENALTIES. DISSEMINATE IN ACCORDANCE WITH PROVISIONS OF DOD DIRECTIVE 5230.25.</p>	<p>Filename: \\Autodesk Inventor Data Base\Assemblies\78 Series\78-1080-0670-CU-Layout for C Sized Drawing.idw</p>		<p><b>The PHOENIX Company of Chicago, Inc.</b></p> <p>22 GREAT HILL RD., NAUGATUCK, CT 06770 WWW.PHOENIXOFCHICAGO.COM PHONE: (800) 323-9562 FAX:(630) 206-1801</p>											
<p>UNLESS OTHERWISE SPECIFIED, PHOENIX WORKMANSHIP STANDARDS APPLY DIMENSIONS IN INCHES OR (METRIC)</p> <p>DO NOT SCALE PRINTS</p> <p>TOLERANCES ARE: FRACTIONS: <math>\pm 1/64</math> DECIMALS: <math>.XX \pm .01</math> <math>.XXX \pm .003</math> ANGLES: <math>\pm 1/2^\circ</math></p>		<table border="1"> <thead> <tr> <th>APPROVALS</th> <th>DATE</th> </tr> </thead> <tbody> <tr> <td>DRAWN RA</td> <td>4/1/2024</td> </tr> <tr> <td>CHECKED SPS</td> <td>4/1/2024</td> </tr> <tr> <td>QA</td> <td></td> </tr> <tr> <td>MFG</td> <td></td> </tr> <tr> <td>ENGINEER JEM</td> <td>4/1/2024</td> </tr> <tr> <td>APPROVED SPS</td> <td>4/1/2024</td> </tr> </tbody> </table>				APPROVALS	DATE	DRAWN RA	4/1/2024	CHECKED SPS	4/1/2024	QA		MFG		ENGINEER JEM	4/1/2024	APPROVED SPS	4/1/2024
APPROVALS	DATE																		
DRAWN RA	4/1/2024																		
CHECKED SPS	4/1/2024																		
QA																			
MFG																			
ENGINEER JEM	4/1/2024																		
APPROVED SPS	4/1/2024																		
<table border="1"> <thead> <tr> <th>A</th> <th>PER ECN 14374</th> <th>4/1/2024</th> <th>SPS</th> </tr> <tr> <th>REV</th> <th>DESCRIPTION</th> <th>DATE</th> <th>BY</th> </tr> </thead> <tbody> <tr> <td></td> <td></td> <td></td> <td></td> </tr> </tbody> </table>	A	PER ECN 14374	4/1/2024	SPS	REV	DESCRIPTION	DATE	BY					<p>SIZE <b>B</b> FSCM 58167 DWG NO <b>168L-1020-0860</b> REV <b>A</b> PLATING OPT. <b>A, C</b></p>		<p>SCALE 5 : 1 F.S.R. # SHEET 1 OF 1</p>				
A	PER ECN 14374	4/1/2024	SPS																
REV	DESCRIPTION	DATE	BY																