

4

3



2

1

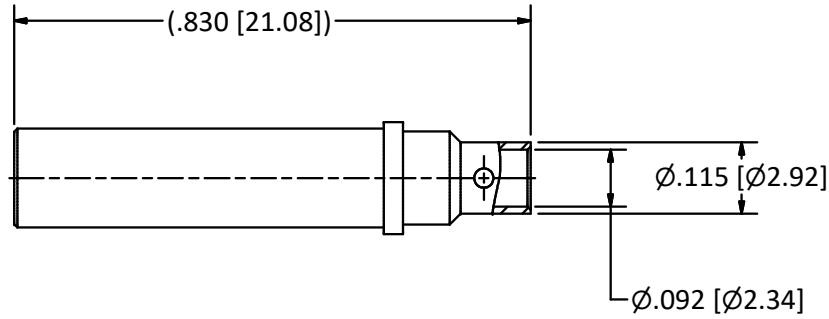

NOTES:

- 1. SPECIFICATIONS PER IDS-178.
 - 2. SHRINK TUBING (NOT SHOWN) SUPPLIED LOOSE.
 - 3. ACCOMMODATES RG-405 (.086 SEMI-RIGID) OR EQUIVALENT FLEXIBLE CABLE.
- HOUSING:** MIL-C-38999 SERIES I, III, & IV, SIZE 12 CAVITY.

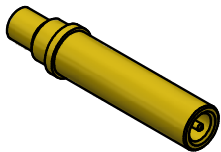

SCALE 2.5 : 1

4

3



2

1

<table border="1"> <tr> <td>G</td> <td>PER ECH 14431</td> <td>6/19/2024</td> <td></td> </tr> <tr> <td>F</td> <td>PER ECH 13715</td> <td>11/14/2022</td> <td>SGS</td> </tr> <tr> <td>E</td> <td>PER ECH 12292</td> <td>4/23/19</td> <td>JEM</td> </tr> <tr> <td>D</td> <td>PER ECH 13022</td> <td>6/29/18</td> <td>JEM</td> </tr> <tr> <td>C</td> <td>PER ECH 12972</td> <td>6/9/18</td> <td>JEM</td> </tr> <tr> <td>B</td> <td>PER ECH 12745</td> <td>12/18/17</td> <td>BBB</td> </tr> <tr> <td>A</td> <td>REL. PER ECH 12662</td> <td>10/10/17</td> <td>BBB</td> </tr> <tr> <td>REV</td> <td>DESCRIPTION</td> <td>DATE</td> <td>BY</td> </tr> </table>				G	PER ECH 14431	6/19/2024		F	PER ECH 13715	11/14/2022	SGS	E	PER ECH 12292	4/23/19	JEM	D	PER ECH 13022	6/29/18	JEM	C	PER ECH 12972	6/9/18	JEM	B	PER ECH 12745	12/18/17	BBB	A	REL. PER ECH 12662	10/10/17	BBB	REV	DESCRIPTION	DATE	BY	<p>This drawing embodies a proprietary design of The Phoenix Company of Chicago, Inc., Naugatuck, CT 06770. All design, manufacturing, reproduction, use, sale, and other rights regarding the same are expressly reserved. The information in this drawing may be covered completely or in part by patents and/or patents pending.</p>	<p>WARNING - THIS DOCUMENT CONTAINS TECHNICAL DATA WHOSE EXPORT IS RESTRICTED BY THE ARMS EXPORT CONTROL ACT (TITLE 22, U.S.C., SEC 2751, ET. SEQ.) OR THE EXPORT ADMINISTRATION ACT OF 1979, AS AMENDED, TITLE 50, U.S.C., APP 2401 ET SEQ. VIOLATIONS OF THESE EXPORT LAWS ARE SUBJECT TO SEVERE CRIMINAL PENALTIES. DISSEMINATE IN ACCORDANCE WITH PROVISIONS OF DOD DIRECTIVE 5230.25.</p>	<p>UNLESS OTHERWISE SPECIFIED, PHOENIX WORKMANSHIP STANDARDS APPLY DIMENSIONS IN INCHES OR (METRIC)</p> <p>DO NOT SCALE PRINTS</p> <p>TOLERANCES ARE: FRACTIONS: ± 1/64 DECIMALS: .XX ± .01 .XXX ± .003</p> <p>ANGLES: ± 1/2°</p>	<table border="1"> <tr> <th>APPROVALS</th> <th>DATE</th> </tr> <tr> <td>DRAWN JEM</td> <td>10/11/2017</td> </tr> <tr> <td>CHECKED R.M.B.</td> <td>10/11/2017</td> </tr> <tr> <td>QA</td> <td></td> </tr> <tr> <td>MFG</td> <td></td> </tr> <tr> <td>ENGINEER JEM</td> <td>10/11/2017</td> </tr> <tr> <td>APPROVED</td> <td></td> </tr> </table>		APPROVALS	DATE	DRAWN JEM	10/11/2017	CHECKED R.M.B.	10/11/2017	QA		MFG		ENGINEER JEM	10/11/2017	APPROVED		<p>The PHOENIX Company of Chicago, Inc.</p> <p>22 GREAT HILL RD., NAUGATUCK, CT 06770 WWW.PHOENIXOFCHICAGO.COM PHONE: (800) 323-9562 FAX:(630) 206-1801</p>	
				G	PER ECH 14431	6/19/2024																																																		
F	PER ECH 13715	11/14/2022	SGS																																																					
E	PER ECH 12292	4/23/19	JEM																																																					
D	PER ECH 13022	6/29/18	JEM																																																					
C	PER ECH 12972	6/9/18	JEM																																																					
B	PER ECH 12745	12/18/17	BBB																																																					
A	REL. PER ECH 12662	10/10/17	BBB																																																					
REV	DESCRIPTION	DATE	BY																																																					
APPROVALS	DATE																																																							
DRAWN JEM	10/11/2017																																																							
CHECKED R.M.B.	10/11/2017																																																							
QA																																																								
MFG																																																								
ENGINEER JEM	10/11/2017																																																							
APPROVED																																																								
TITLE			<p>PKZ® RECEPTACLE, DIRECT SOLDER TERMINATION</p>		SIZE B	FSCM 58167	DWG NO 178-1021-0863	REV G	PLATING OPT. A, C																																															
SCALE 5 : 1			F.S.R. #		SHEET 1 OF 1																																																			

B

B



A

A