

4

3

2

1

B

B

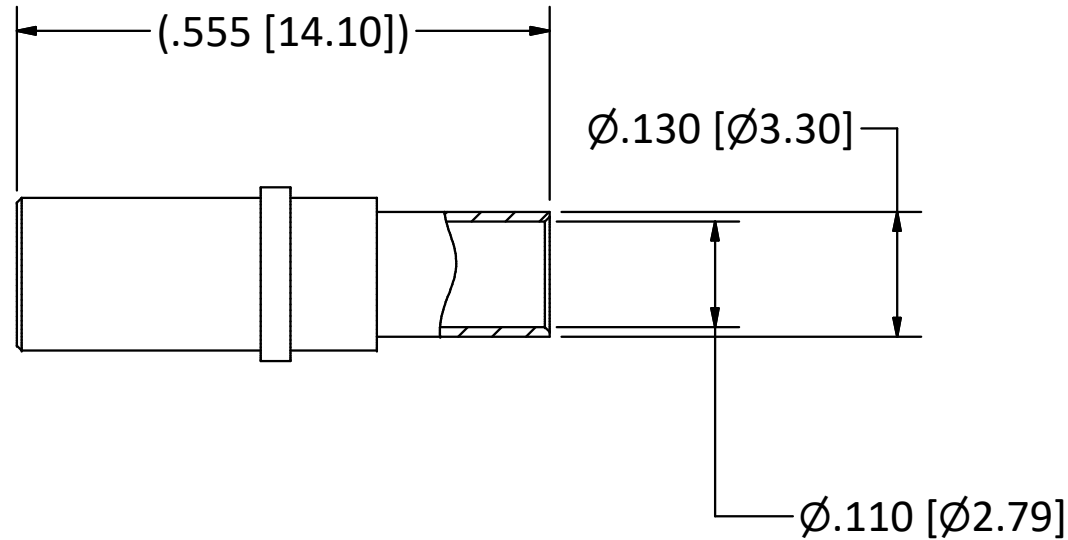

- NOTES:
 1. SPECIFICATIONS PER IDS-178.
 2. ACCOMMODATES HP-120S CABLE.
HOUSING: MIL-C-38999 SERIES II AND MIGHTY MOUSE SERIES 80, SIZE 12 CAVITY.

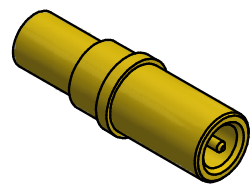

SCALE 2.5 : 1

4

3

2

1

A

A

				<p>This drawing embodies a proprietary design of The Phoenix Company of Chicago, Inc., Naugatuck, CT 06770. All design, manufacturing, reproduction, use, sale, and other rights regarding the same are expressly reserved. The information in this drawing may be covered completely or in part by patents and/or patents pending.</p>	<p>WARNING - THIS DOCUMENT CONTAINS TECHNICAL DATA WHOSE EXPORT IS RESTRICTED BY THE ARMS EXPORT CONTROL ACT (TITLE 22, U.S.C., SEC 2751, ET. SEQ.) OR THE EXPORT ADMINISTRATION ACT OF 1979, AS AMENDED, TITLE 50, U.S.C., APP 2401 ET SEQ. VIOLATIONS OF THESE EXPORT LAWS ARE SUBJECT TO SEVERE CRIMINAL PENALTIES. DISSEMINATE IN ACCORDANCE WITH PROVISIONS OF DOD DIRECTIVE 5230.25.</p>	<p>Filename: ver2\Autodesk Inventor Data Base\Assemblies\178 Series\178-1023-1040-CU.idw</p>		<p>The PHOENIX Company of Chicago, Inc. 22 GREAT HILL RD., NAUGATUCK, CT 06770 WWW.PHOENIXOFCHICAGO.COM PHONE: (800) 323-9562 FAX:(630) 206-1801</p>													
		<p>UNLESS OTHERWISE SPECIFIED, PHOENIX WORKMANSHIP STANDARDS APPLY DIMENSIONS IN INCHES OR (METRIC)</p> <p>DO NOT SCALE PRINTS</p> <p>TOLERANCES ARE: FRACTIONS: ± 1/64 DECIMALS: .XX ± .01 .XXX ± .003 ANGLES: ± 1/2°</p>				<table border="1"> <tr> <th>APPROVALS</th> <th>DATE</th> </tr> <tr> <td>DRAWN SPS</td> <td>6/10/2019</td> </tr> <tr> <td>CHECKED JEM</td> <td>6/10/2019</td> </tr> <tr> <td>QA</td> <td></td> </tr> <tr> <td>MFG</td> <td></td> </tr> <tr> <td>ENGINEER SPS</td> <td>6/10/2019</td> </tr> <tr> <td>APPROVED JEM</td> <td>6/10/2019</td> </tr> </table>	APPROVALS	DATE	DRAWN SPS	6/10/2019	CHECKED JEM	6/10/2019	QA		MFG		ENGINEER SPS	6/10/2019	APPROVED JEM	6/10/2019	<p>TITLE PkZ® RECEPTACLE, DIRECT SOLDER TERMINATION</p>
APPROVALS	DATE																				
DRAWN SPS	6/10/2019																				
CHECKED JEM	6/10/2019																				
QA																					
MFG																					
ENGINEER SPS	6/10/2019																				
APPROVED JEM	6/10/2019																				
01	PRELIMINARY	6/10/19	JEM	<p>SIZE B</p>		<p>FSCM 58167</p>	<p>DWG NO 178-1023-1040</p>	<p>REV 01</p>	<p>PLATING OPT. A</p>												
REV	DESCRIPTION	DATE	BY	<p>SCALE 5 : 1</p>		<p>F.S.R. #</p>	<p>SHEET 1 OF 1</p>														