

4

3

2

1

B

B

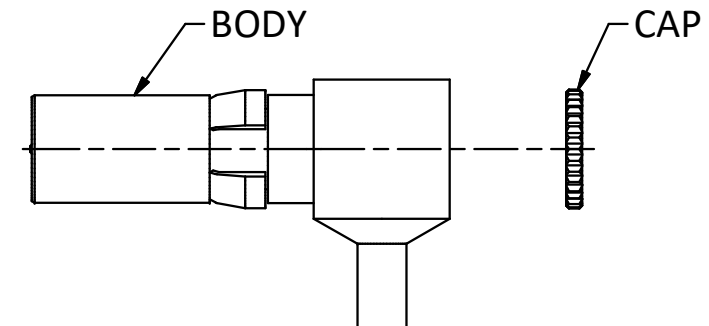
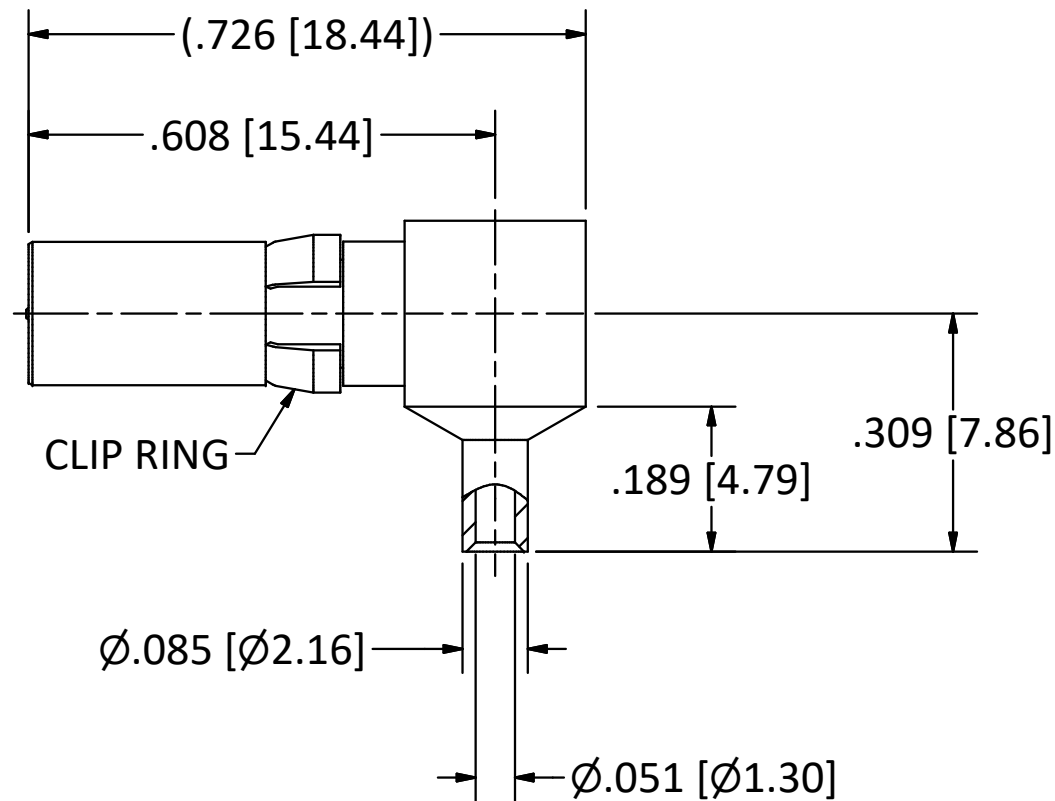

NOTES:

- 1. SPECIFICATIONS PER IDS-26.
 - 2. CAP SHIPPED LOOSE.
 - 3. ACCOMMODATES M17/151 (.047 SEMI-RIGID) OR EQUIVALENT FLEXIBLE CABLE.
- HOUSING:** D-SUBMINIATURE, SIZE 8 CAVITY.

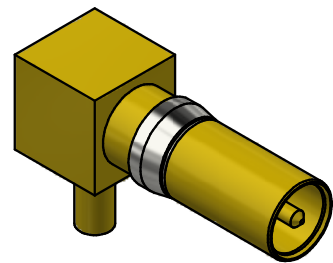

SCALE 2.5 : 1

4

3

2

1

A

A

<p>This drawing embodies a proprietary design of The Phoenix Company of Chicago, Inc., Naugatuck, CT 06770. All design, manufacturing, reproduction, use, sale, and other rights regarding the same are expressly reserved. The information in this drawing may be covered completely or in part by patents and/or patents pending.</p>				<p>WARNING - THIS DOCUMENT CONTAINS TECHNICAL DATA WHOSE EXPORT IS RESTRICTED BY THE ARMS EXPORT CONTROL ACT (TITLE 22, U.S.C., SEC 2751, ET. SEQ.) OR THE EXPORT ADMINISTRATION ACT OF 1979, AS AMENDED, TITLE 50, U.S.C., APP 2401 ET SEQ. VIOLATIONS OF THESE EXPORT LAWS ARE SUBJECT TO SEVERE CRIMINAL PENALTIES. DISSEMINATE IN ACCORDANCE WITH PROVISIONS OF DOD DIRECTIVE 5230.25.</p>		<p>Filename: \\Autodesk Inventor Data Base\Assemblies\78 Series\78-1080-0670-CU-Layout for C Sized Drawing.idw</p>		<p>The PHOENIX Company of Chicago, Inc.</p> <p>22 GREAT HILL RD., NAUGATUCK, CT 06770 WWW.PHOENIXOFCHICAGO.COM PHONE: (800) 323-9562 FAX:(630) 206-1801</p>													
						<p>UNLESS OTHERWISE SPECIFIED, PHOENIX WORKMANSHIP STANDARDS APPLY DIMENSIONS IN INCHES OR (METRIC)</p> <p>DO NOT SCALE PRINTS</p> <p>TOLERANCES ARE: FRACTIONS: ± 1/64 DECIMALS: .XX ± .01 .XXX ± .003 ANGLES: ± 1/2°</p>		<table border="1"> <thead> <tr> <th>APPROVALS</th> <th>DATE</th> </tr> </thead> <tbody> <tr> <td>DRAWN MY</td> <td>10/20/1989</td> </tr> <tr> <td>CHECKED HN</td> <td>10/20/1989</td> </tr> <tr> <td>QA</td> <td></td> </tr> <tr> <td>MFG</td> <td></td> </tr> <tr> <td>ENGINEER YT</td> <td>10/20/1989</td> </tr> <tr> <td>APPROVED HN</td> <td>10/20/1989</td> </tr> </tbody> </table>		APPROVALS	DATE	DRAWN MY	10/20/1989	CHECKED HN	10/20/1989	QA		MFG		ENGINEER YT	10/20/1989
APPROVALS	DATE																				
DRAWN MY	10/20/1989																				
CHECKED HN	10/20/1989																				
QA																					
MFG																					
ENGINEER YT	10/20/1989																				
APPROVED HN	10/20/1989																				
<table border="1"> <thead> <tr> <th>REV.</th> <th>DESCRIPTION</th> <th>DATE</th> <th>BY</th> </tr> </thead> <tbody> <tr> <td>G</td> <td>ECN 9695</td> <td>12/9/08</td> <td>JEM</td> </tr> <tr> <td>F</td> <td>ECN 9528</td> <td>11/13/08</td> <td>JEM</td> </tr> <tr> <td>E</td> <td>ECN 2691</td> <td>12/9/94</td> <td>HN</td> </tr> </tbody> </table>		REV.	DESCRIPTION	DATE	BY	G	ECN 9695	12/9/08	JEM	F	ECN 9528	11/13/08	JEM	E	ECN 2691	12/9/94	HN	<p>SIZE B FSCM 58167 DWG NO 26-1520-0470 REV G PLATING OPT. A, B, C, D</p>		<p>SCALE 2.5 : 1 F.S.R. # SHEET 1 OF 1</p>	
REV.	DESCRIPTION	DATE	BY																		
G	ECN 9695	12/9/08	JEM																		
F	ECN 9528	11/13/08	JEM																		
E	ECN 2691	12/9/94	HN																		