

4

3

2

1

B

B

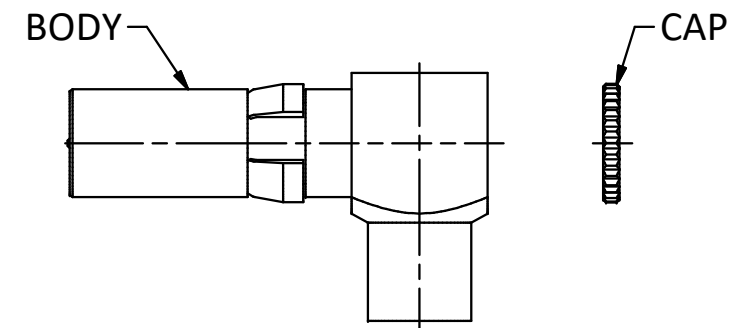
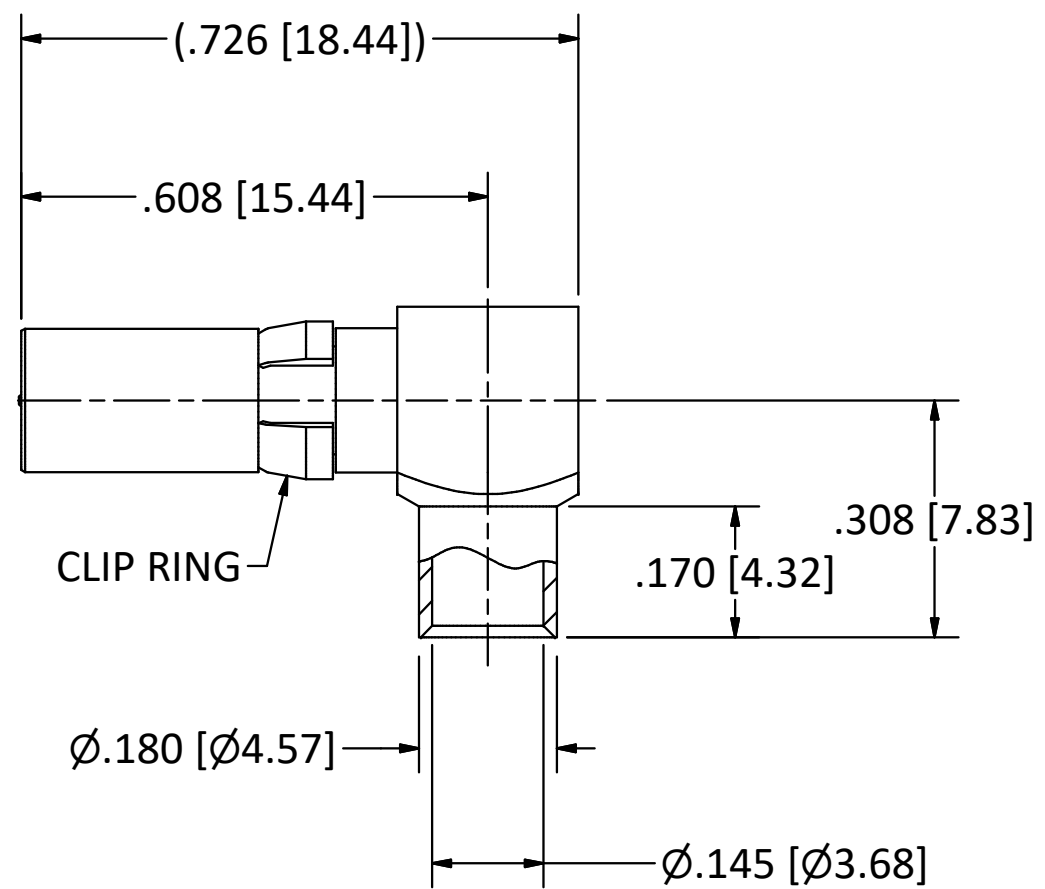

NOTES:

- 1. SPECIFICATIONS PER IDS-26.
 - 2. CAP SHIPPED LOOSE.
 - 3. ACCOMMODATES RG-402 (.141 SEMI-RIGID) OR EQUIVALENT FLEXIBLE CABLE.
- HOUSING:** D-SUBMINIATURE, SIZE 8 CAVITY.

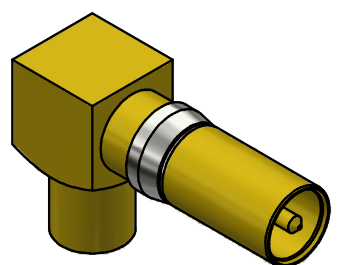

SCALE 2.5 : 1

4

3

2

1

A

A

<p>This drawing embodies a proprietary design of The Phoenix Company of Chicago, Inc., Naugatuck, CT 06770. All design, manufacturing, reproduction, use, sale, and other rights regarding the same are expressly reserved. The information in this drawing may be covered completely or in part by patents and/or patents pending.</p>				<p>WARNING - THIS DOCUMENT CONTAINS TECHNICAL DATA WHOSE EXPORT IS RESTRICTED BY THE ARMS EXPORT CONTROL ACT (TITLE 22, U.S.C., SEC 2751, ET. SEQ.) OR THE EXPORT ADMINISTRATION ACT OF 1979, AS AMENDED, TITLE 50, U.S.C., APP 2401 ET SEQ. VIOLATIONS OF THESE EXPORT LAWS ARE SUBJECT TO SEVERE CRIMINAL PENALTIES. DISSEMINATE IN ACCORDANCE WITH PROVISIONS OF DOD DIRECTIVE 5230.25.</p>		<p>Filename: ver2\Autodesk Inventor Data Base\Assemblies\26 Series\26-1520-1410-CU.idw</p>		<p>The PHOENIX Company of Chicago, Inc. 22 GREAT HILL RD., NAUGATUCK, CT 06770 WWW.PHOENIXOFCHICAGO.COM PHONE: (800) 323-9562 FAX:(630) 206-1801</p>																																	
						<p>UNLESS OTHERWISE SPECIFIED, PHOENIX WORKMANSHIP STANDARDS APPLY DIMENSIONS IN INCHES OR (METRIC)</p> <p>DO NOT SCALE PRINTS</p> <p>TOLERANCES ARE: FRACTIONS: $\pm 1/64$ DECIMALS: $.XX \pm .01$ $.XXX \pm .003$ ANGLES: $\pm 1/2^\circ$</p>				<table border="1"> <thead> <tr> <th>APPROVALS</th> <th>DATE</th> </tr> </thead> <tbody> <tr> <td>DRAWN EK</td> <td>8/17/1989</td> </tr> <tr> <td>CHECKED JEM</td> <td>8/17/1989</td> </tr> <tr> <td>QA</td> <td></td> </tr> <tr> <td>MFG</td> <td></td> </tr> <tr> <td>ENGINEER YT</td> <td>8/17/1989</td> </tr> <tr> <td>APPROVED JEM</td> <td>8/17/1989</td> </tr> </tbody> </table>		APPROVALS	DATE	DRAWN EK	8/17/1989	CHECKED JEM	8/17/1989	QA		MFG		ENGINEER YT	8/17/1989	APPROVED JEM	8/17/1989																
APPROVALS	DATE																																								
DRAWN EK	8/17/1989																																								
CHECKED JEM	8/17/1989																																								
QA																																									
MFG																																									
ENGINEER YT	8/17/1989																																								
APPROVED JEM	8/17/1989																																								
<table border="1"> <thead> <tr> <th>REV.</th> <th>DESCRIPTION</th> <th>DATE</th> <th>BY</th> </tr> </thead> <tbody> <tr> <td>M</td> <td>ECN 12570</td> <td>8/3/17</td> <td>JEM</td> </tr> <tr> <td>L</td> <td>ECN 10296</td> <td>4/21/10</td> <td>JEM</td> </tr> <tr> <td>K</td> <td>ECN 9694</td> <td>12/09/08</td> <td>JEM</td> </tr> <tr> <td>J</td> <td>ECN 6600</td> <td>5/22/06</td> <td>JEM</td> </tr> <tr> <td>H</td> <td>ECN 3199</td> <td>10/31/95</td> <td>HN</td> </tr> </tbody> </table>				REV.	DESCRIPTION	DATE	BY	M	ECN 12570	8/3/17	JEM	L	ECN 10296	4/21/10	JEM	K	ECN 9694	12/09/08	JEM	J	ECN 6600	5/22/06	JEM	H	ECN 3199	10/31/95	HN	<p>TITLE PkZ® RIGHT ANGLE RECEPTACLE, DIRECT SOLDER TERMINATION</p>		<table border="1"> <thead> <tr> <th>SIZE</th> <th>FSCM</th> <th>DWG NO</th> <th>REV</th> <th>PLATING OPT.</th> </tr> </thead> <tbody> <tr> <td>B</td> <td>58167</td> <td>26-1520-1410</td> <td>M</td> <td>A, B, C, D</td> </tr> </tbody> </table>		SIZE	FSCM	DWG NO	REV	PLATING OPT.	B	58167	26-1520-1410	M	A, B, C, D
REV.	DESCRIPTION	DATE	BY																																						
M	ECN 12570	8/3/17	JEM																																						
L	ECN 10296	4/21/10	JEM																																						
K	ECN 9694	12/09/08	JEM																																						
J	ECN 6600	5/22/06	JEM																																						
H	ECN 3199	10/31/95	HN																																						
SIZE	FSCM	DWG NO	REV	PLATING OPT.																																					
B	58167	26-1520-1410	M	A, B, C, D																																					
<p>SCALE 2.5 : 1</p>		<p>F.S.R. #</p>		<p>SHEET 1 OF 1</p>																																					