

4

3

2

1

B

B

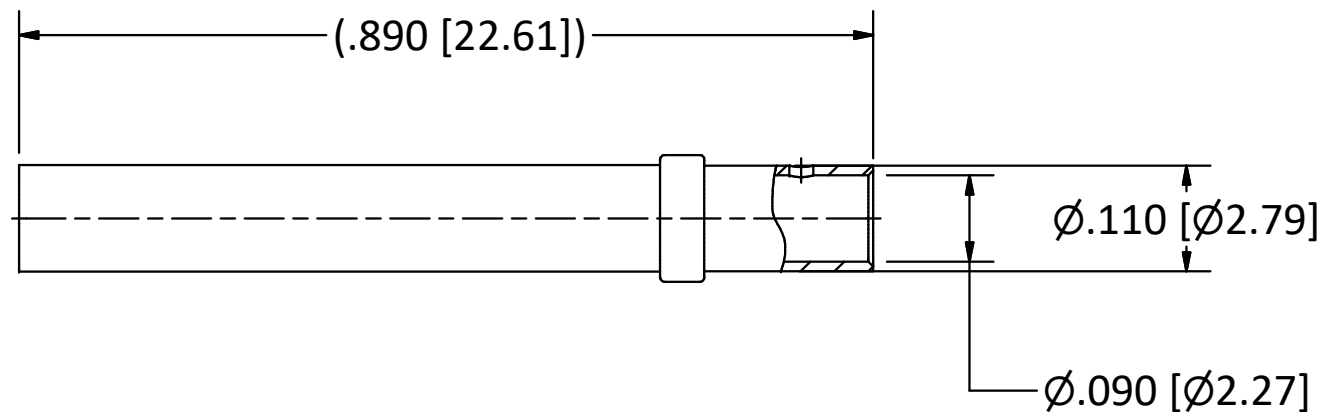

NOTES:

- 1. SPECIFICATIONS PER IDS-268.
  - 2. ACCOMMODATES RG-405 (.086 SEMI-RIGID) OR EQUIVALENT FLEXIBLE CABLE.
- HOUSING:** ARINC 600 CONNECTOR PER MIL-C-83527/3, SIZE 16 CAVITY.

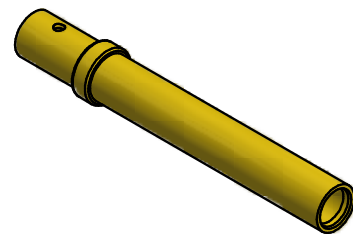

SCALE 2.5 : 1

4

3

2

1

A

A

				<p>This drawing embodies a proprietary design of The Phoenix Company of Chicago, Inc., Naugatuck, CT 06770. All design, manufacturing, reproduction, use, sale, and other rights regarding the same are expressly reserved. The information in this drawing may be covered completely or in part by patents and/or patents pending.</p>	<p>WARNING - THIS DOCUMENT CONTAINS TECHNICAL DATA WHOSE EXPORT IS RESTRICTED BY THE ARMS EXPORT CONTROL ACT (TITLE 22, U.S.C., SEC 2751, ET. SEQ.) OR THE EXPORT ADMINISTRATION ACT OF 1979, AS AMENDED, TITLE 50, U.S.C., APP 2401 ET SEQ. VIOLATIONS OF THESE EXPORT LAWS ARE SUBJECT TO SEVERE CRIMINAL PENALTIES. DISSEMINATE IN ACCORDANCE WITH PROVISIONS OF DOD DIRECTIVE 5230.25.</p>	<p>Filename: ver2\Autodesk Inventor Data Base\Assemblies\268 Series\268-1021-0860-CU.idw</p>		<p><b>The PHOENIX Company of Chicago, Inc.</b></p> <p>22 GREAT HILL RD., NAUGATUCK, CT 06770 WWW.PHOENIXOFCHICAGO.COM</p> <p>PHONE: (800) 323-9562 FAX:(630) 206-1801</p>																												
<table border="1"> <tr> <th>REV</th> <th>DESCRIPTION</th> <th>DATE</th> <th>BY</th> </tr> <tr> <td>C</td> <td>PER ECN 13692</td> <td>2/13/2020</td> <td>JEM</td> </tr> <tr> <td>B</td> <td>PER ECN 13148</td> <td>10/12/2018</td> <td>JEM</td> </tr> <tr> <td>A</td> <td>PER ECN 12941</td> <td>5/18/18</td> <td>JEM</td> </tr> </table>		REV	DESCRIPTION			DATE	BY	C	PER ECN 13692	2/13/2020	JEM	B	PER ECN 13148	10/12/2018	JEM	A	PER ECN 12941	5/18/18	JEM	<p>UNLESS OTHERWISE SPECIFIED, PHOENIX WORKMANSHIP STANDARDS APPLY DIMENSIONS IN INCHES OR (METRIC)</p> <p>DO NOT SCALE PRINTS</p> <p>TOLERANCES ARE: FRACTIONS: ± 1/64 DECIMALS: .XX ± .01 .XXX ± .003 ANGLES: ± 1/2°</p>		<table border="1"> <tr> <th>APPROVALS</th> <th>DATE</th> </tr> <tr> <td>DRAWN JEM</td> <td>6/1/2017</td> </tr> <tr> <td>CHECKED RMB</td> <td>6/1/2017</td> </tr> <tr> <td>QA</td> <td></td> </tr> <tr> <td>MFG</td> <td></td> </tr> <tr> <td>ENGINEER JEM</td> <td>6/1/2017</td> </tr> <tr> <td>APPROVED RMB</td> <td>6/1/2017</td> </tr> </table>	APPROVALS	DATE	DRAWN JEM	6/1/2017	CHECKED RMB	6/1/2017	QA		MFG		ENGINEER JEM	6/1/2017	APPROVED RMB	6/1/2017
REV	DESCRIPTION	DATE	BY																																	
C	PER ECN 13692	2/13/2020	JEM																																	
B	PER ECN 13148	10/12/2018	JEM																																	
A	PER ECN 12941	5/18/18	JEM																																	
APPROVALS	DATE																																			
DRAWN JEM	6/1/2017																																			
CHECKED RMB	6/1/2017																																			
QA																																				
MFG																																				
ENGINEER JEM	6/1/2017																																			
APPROVED RMB	6/1/2017																																			
		<table border="1"> <tr> <th>SIZE</th> <th>FSCM</th> <th>DWG NO</th> <th>REV</th> <th>PLATING OPT.</th> </tr> <tr> <td><b>B</b></td> <td>58167</td> <td><b>268-1021-0860</b></td> <td><b>C</b></td> <td><b>A, C</b></td> </tr> </table>	SIZE	FSCM	DWG NO	REV	PLATING OPT.	<b>B</b>	58167	<b>268-1021-0860</b>	<b>C</b>	<b>A, C</b>	<p>SCALE 5 : 1</p>		<p>F.S.R. #</p>		<p>SHEET 1 OF 1</p>																			
SIZE	FSCM	DWG NO	REV	PLATING OPT.																																
<b>B</b>	58167	<b>268-1021-0860</b>	<b>C</b>	<b>A, C</b>																																