

4

3

2

1

FERRULE

BODY

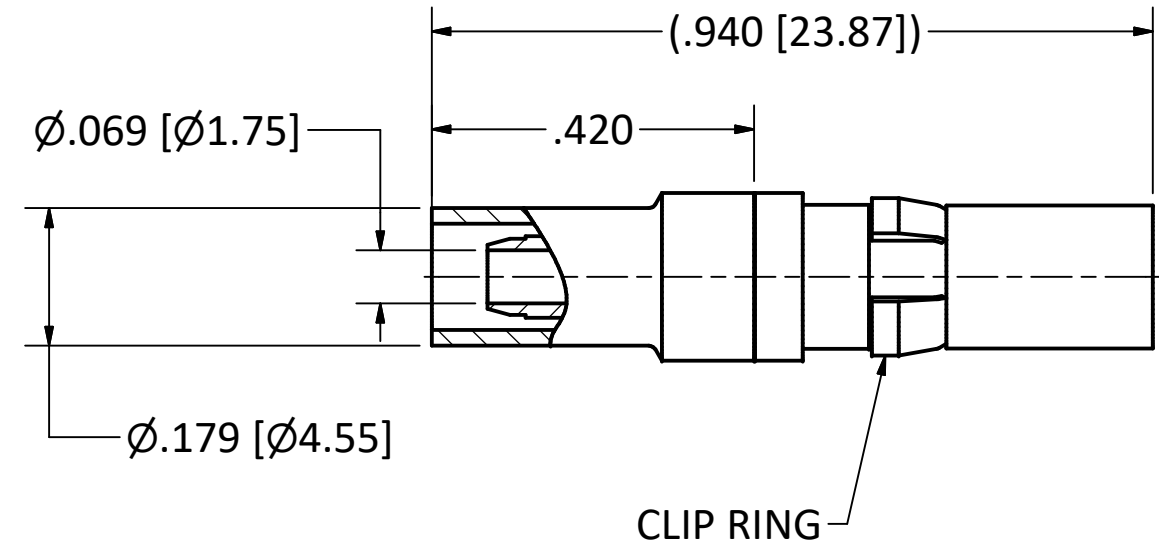

CLIP RING

NOTES:

- 1. SPECIFICATIONS PER IDS-28.
 - 2. FERRULE SHIPPED LOOSE.
 - 3. ACCOMMODATES RG-316 DOUBLE SHIELD (M17/152) CABLE.
 - 4. CRIMP USING .151 HEX DIE (M22520/5-37).
- HOUSING:** DIN 41612, SIZE 8 CAVITY.

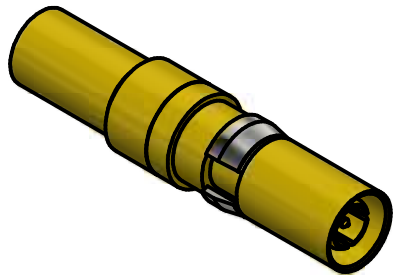

SCALE 2.5 : 1

This drawing embodies a proprietary design of The Phoenix Company of Chicago, Inc., Naugatuck, CT 06770. All design, manufacturing, reproduction, use, sale, and other rights regarding the same are expressly reserved. The information in this drawing may be covered completely or in part by patents and/or patents pending.				WARNING - THIS DOCUMENT CONTAINS TECHNICAL DATA WHOSE EXPORT IS RESTRICTED BY THE ARMS EXPORT CONTROL ACT (TITLE 22, U.S.C., SEC 2751, ET. SEQ.) OR THE EXPORT ADMINISTRATION ACT OF 1979, AS AMENDED, TITLE 50, U.S.C., APP 2401 ET SEQ. VIOLATIONS OF THESE EXPORT LAWS ARE SUBJECT TO SEVERE CRIMINAL PENALTIES. DISSEMINATE IN ACCORDANCE WITH PROVISIONS OF DOD DIRECTIVE 5230.25.		Filename: ver2\Autodesk Inventor Data Base\Assemblies\28 Series\28-0080-2670-CU.idw		The PHOENIX Company of Chicago, Inc. 22 GREAT HILL RD., NAUGATUCK, CT 06770 WWW.PHOENIXOFCHICAGO.COM PHONE: (800) 323-9562 FAX:(630) 206-1801													
						UNLESS OTHERWISE SPECIFIED, PHOENIX WORKMANSHIP STANDARDS APPLY DIMENSIONS IN INCHES OR (METRIC) DO NOT SCALE PRINTS TOLERANCES ARE: FRACTIONS: ± 1/64 DECIMALS: .XX ± .01 .XXX ± .003 ANGLES: ± 1/2°				<table border="1"> <thead> <tr> <th>APPROVALS</th> <th>DATE</th> </tr> </thead> <tbody> <tr> <td>DRAWN CA</td> <td>10/19/2020</td> </tr> <tr> <td>CHECKED JEM</td> <td>10/19/2020</td> </tr> <tr> <td>QA</td> <td></td> </tr> <tr> <td>MFG</td> <td></td> </tr> <tr> <td>ENGINEER TM</td> <td>5/20/1997</td> </tr> <tr> <td>APPROVED HN</td> <td>5/20/1997</td> </tr> </tbody> </table>		APPROVALS	DATE	DRAWN CA	10/19/2020	CHECKED JEM	10/19/2020	QA		MFG	
APPROVALS	DATE																				
DRAWN CA	10/19/2020																				
CHECKED JEM	10/19/2020																				
QA																					
MFG																					
ENGINEER TM	5/20/1997																				
APPROVED HN	5/20/1997																				
<table border="1"> <thead> <tr> <th>REV.</th> <th>DESCRIPTION</th> <th>DATE</th> <th>BY</th> </tr> </thead> <tbody> <tr> <td>C</td> <td>ECN 13794</td> <td>6/23/20</td> <td>JEM</td> </tr> <tr> <td>B</td> <td>ECN 6621</td> <td>05/20/05</td> <td>HN</td> </tr> <tr> <td>A</td> <td>ECN 3894</td> <td>05/20/97</td> <td>HN</td> </tr> </tbody> </table>		REV.	DESCRIPTION	DATE	BY	C	ECN 13794	6/23/20	JEM	B	ECN 6621	05/20/05	HN	A	ECN 3894	05/20/97	HN	SIZE B FSCM 58167 DWG NO 28-0080-2670 REV C PLATING OPT. A, B		SCALE 4 : 1 F.S.R. # SHEET 1 OF 1	
REV.	DESCRIPTION	DATE	BY																		
C	ECN 13794	6/23/20	JEM																		
B	ECN 6621	05/20/05	HN																		
A	ECN 3894	05/20/97	HN																		

4

3

2

1