

4

3

2

1

B

B

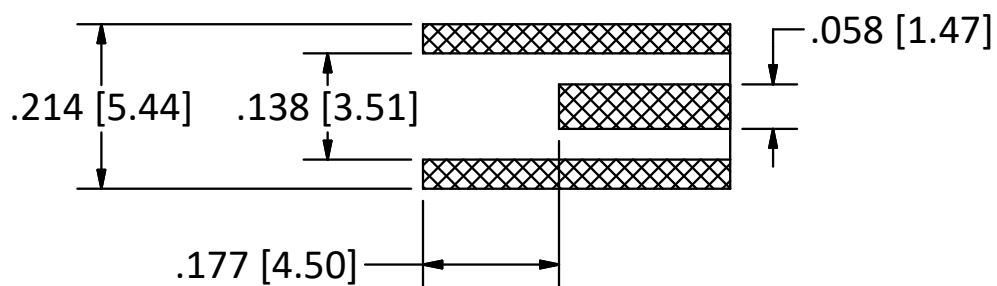

RECOMMENDED SOLDER LAND PATTERN

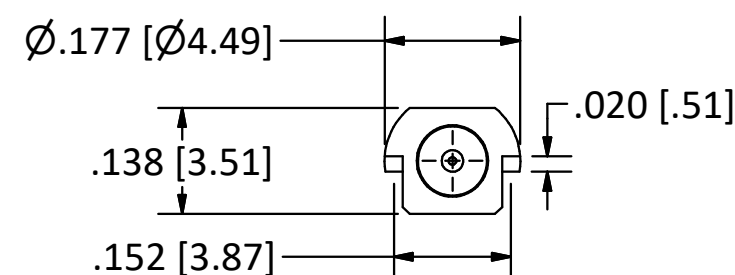
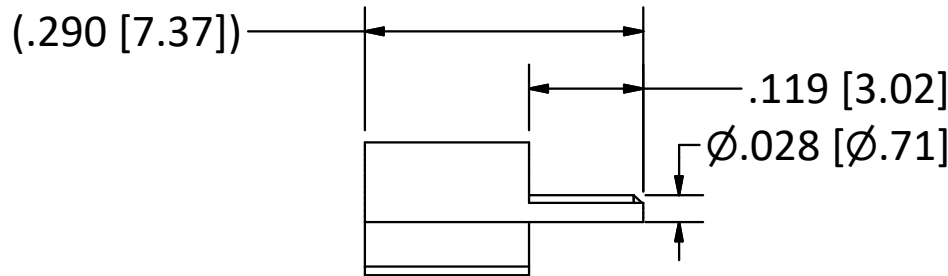

- NOTES:
 1. SPECIFICATIONS PER IDS-33J.
 2. MAGNETISM: <1.00000 mu.

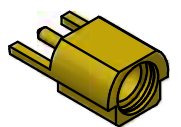

SCALE 2.5 : 1

4

3

2

1

A

A

<p>This drawing embodies a proprietary design of The Phoenix Company of Chicago, Inc., Naugatuck, CT 06770. All design, manufacturing, reproduction, use, sale, and other rights regarding the same are expressly reserved. The information in this drawing may be covered completely or in part by patents and/or patents pending.</p>				<p>WARNING - THIS DOCUMENT CONTAINS TECHNICAL DATA WHOSE EXPORT IS RESTRICTED BY THE ARMS EXPORT CONTROL ACT (TITLE 22, U.S.C., SEC 2751, ET. SEQ.) OR THE EXPORT ADMINISTRATION ACT OF 1979, AS AMENDED, TITLE 50, U.S.C., APP 2401 ET SEQ. VIOLATIONS OF THESE EXPORT LAWS ARE SUBJECT TO SEVERE CRIMINAL PENALTIES. DISSEMINATE IN ACCORDANCE WITH PROVISIONS OF DOD DIRECTIVE 5230.25.</p>		<p>Filename: ver2\Autodesk Inventor Data Base\Assemblies\33 Series\33-1486-00J-CU.idw</p>		<p>The PHOENIX Company of Chicago, Inc. 22 GREAT HILL RD., NAUGATUCK, CT 06770 WWW.PHOENIXOFCHICAGO.COM PHONE: (800) 323-9562 FAX:(630) 206-1801</p>																											
				<p>UNLESS OTHERWISE SPECIFIED, PHOENIX WORKMANSHIP STANDARDS APPLY DIMENSIONS IN INCHES OR (METRIC)</p> <p>DO NOT SCALE PRINTS</p> <p>TOLERANCES ARE: FRACTIONS: ± 1/64 DECIMALS: .XX ± .01 .XXX ± .003 ANGLES: ± 1/2°</p>		<table border="1"> <thead> <tr> <th>APPROVALS</th> <th>DATE</th> </tr> </thead> <tbody> <tr> <td>DRAWN EK</td> <td>5/28/1993</td> </tr> <tr> <td>CHECKED JEM</td> <td>5/28/1993</td> </tr> <tr> <td>QA</td> <td></td> </tr> <tr> <td>MFG</td> <td></td> </tr> <tr> <td>ENGINEER EW</td> <td>5/28/1993</td> </tr> <tr> <td>APPROVED JEM</td> <td>5/28/1993</td> </tr> </tbody> </table>						APPROVALS	DATE	DRAWN EK	5/28/1993	CHECKED JEM	5/28/1993	QA		MFG		ENGINEER EW	5/28/1993	APPROVED JEM	5/28/1993	<p>TITLE MMCX STRAIGHT JACK, EDGE LAUNCH MOUNT</p>									
APPROVALS	DATE																																		
DRAWN EK	5/28/1993																																		
CHECKED JEM	5/28/1993																																		
QA																																			
MFG																																			
ENGINEER EW	5/28/1993																																		
APPROVED JEM	5/28/1993																																		
<table border="1"> <thead> <tr> <th>REV.</th> <th>DESCRIPTION</th> <th>DATE</th> <th>BY</th> </tr> </thead> <tbody> <tr> <td>G</td> <td>PER ECN 10919</td> <td>3/30/11</td> <td>JEM</td> </tr> <tr> <td>F</td> <td>PER ECN 9434</td> <td>7/3/08</td> <td>JEM</td> </tr> <tr> <td>E</td> <td>PER ECN 8328</td> <td>1/5/06</td> <td>JEM</td> </tr> <tr> <td>D</td> <td>PER ECN 3198</td> <td>10/30/95</td> <td>HN</td> </tr> <tr> <td>C</td> <td>PER ECN 2520</td> <td>6/8/94</td> <td>HN</td> </tr> </tbody> </table>		REV.	DESCRIPTION	DATE	BY	G	PER ECN 10919	3/30/11	JEM	F	PER ECN 9434	7/3/08	JEM	E	PER ECN 8328	1/5/06	JEM	D	PER ECN 3198	10/30/95	HN	C	PER ECN 2520	6/8/94	HN	<p>SIZE B</p>		<p>FSCM 58167</p>		<p>DWG NO 33-1486-00J</p>		<p>REV G</p>		<p>PLATING OPT.</p>	
REV.	DESCRIPTION	DATE	BY																																
G	PER ECN 10919	3/30/11	JEM																																
F	PER ECN 9434	7/3/08	JEM																																
E	PER ECN 8328	1/5/06	JEM																																
D	PER ECN 3198	10/30/95	HN																																
C	PER ECN 2520	6/8/94	HN																																
				<p>SCALE 5 : 1</p>		<p>F.S.R. #</p>		<p>SHEET 1 OF 1</p>																											