

4

3

2

1

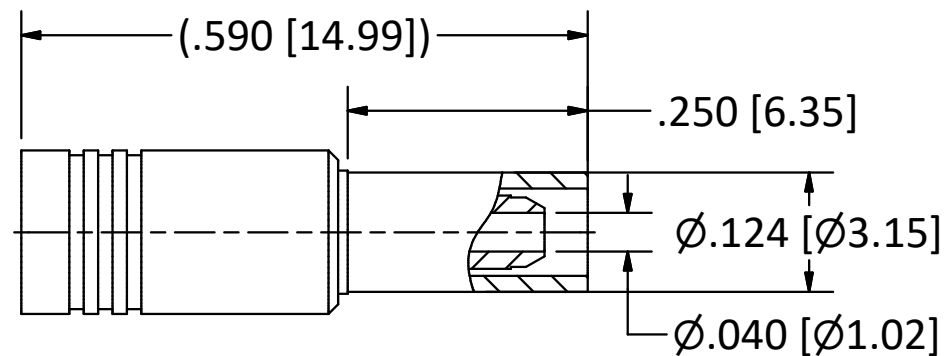
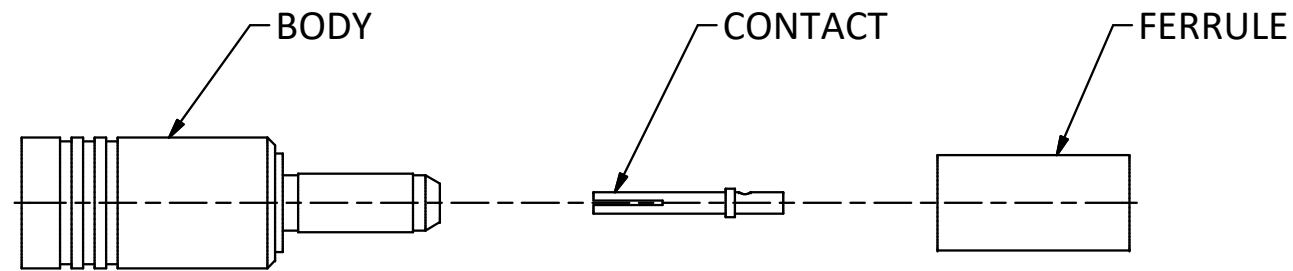

NOTES:

- 1. SPECIFICATIONS PER IDS-33J.
- 2. CONTACT AND FERRULE SHIPPED LOOSE.
- 3. ACCOMMODATES RG-178 CABLE.
- 4. CRIMP USING .128 HEX DIE (M22520/5-03).
- 5. MAGNETISM: <1.00000 mu.

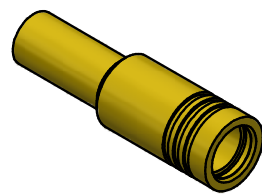

SCALE 2.5 : 1

<p>This drawing embodies a proprietary design of The Phoenix Company of Chicago, Inc., Naugatuck, CT 06770. All design, manufacturing, reproduction, use, sale, and other rights regarding the same are expressly reserved. The information in this drawing may be covered completely or in part by patents and/or patents pending.</p>				<p>WARNING - THIS DOCUMENT CONTAINS TECHNICAL DATA WHOSE EXPORT IS RESTRICTED BY THE ARMS EXPORT CONTROL ACT (TITLE 22, U.S.C., SEC 2751, ET. SEQ.) OR THE EXPORT ADMINISTRATION ACT OF 1979, AS AMENDED, TITLE 50, U.S.C., APP 2401 ET SEQ. VIOLATIONS OF THESE EXPORT LAWS ARE SUBJECT TO SEVERE CRIMINAL PENALTIES. DISSEMINATE IN ACCORDANCE WITH PROVISIONS OF DOD DIRECTIVE 5230.25.</p>		<p>Filename: ver2\Autodesk Inventor Data Base\Assemblies\33 Series\33-1800-0401J-CU.idw</p>		<p>The PHOENIX Company of Chicago, Inc. 22 GREAT HILL RD., NAUGATUCK, CT 06770 WWW.PHOENIXOFCHICAGO.COM PHONE: (800) 323-9562 FAX:(630) 206-1801</p>																									
						<p>UNLESS OTHERWISE SPECIFIED, PHOENIX WORKMANSHIP STANDARDS APPLY DIMENSIONS IN INCHES OR (METRIC)</p> <p>DO NOT SCALE PRINTS</p> <p>TOLERANCES ARE: FRACTIONS: ± 1/64 DECIMALS: .XX ± .01 .XXX ± .003 ANGLES: ± 1/2°</p>						<table border="1"> <thead> <tr> <th>APPROVALS</th> <th>DATE</th> </tr> </thead> <tbody> <tr> <td>DRAWN JEM</td> <td>7/27/2000</td> </tr> <tr> <td>CHECKED HN</td> <td>7/27/2000</td> </tr> <tr> <td>QA</td> <td></td> </tr> <tr> <td>MFG</td> <td></td> </tr> <tr> <td>ENGINEER JEM</td> <td>7/27/2000</td> </tr> <tr> <td>APPROVED HN</td> <td>7/27/2000</td> </tr> </tbody> </table>		APPROVALS	DATE	DRAWN JEM	7/27/2000	CHECKED HN	7/27/2000	QA		MFG		ENGINEER JEM	7/27/2000	APPROVED HN	7/27/2000	<p>TITLE MMCX JACK, CRIMP/CLAMP TERMINATION</p>					
APPROVALS	DATE																																
DRAWN JEM	7/27/2000																																
CHECKED HN	7/27/2000																																
QA																																	
MFG																																	
ENGINEER JEM	7/27/2000																																
APPROVED HN	7/27/2000																																
<table border="1"> <thead> <tr> <th>REV.</th> <th>DESCRIPTION</th> <th>DATE</th> <th>BY</th> </tr> </thead> <tbody> <tr> <td>C</td> <td>PER ECN 6004</td> <td>10/23/01</td> <td>HN</td> </tr> <tr> <td>B</td> <td>PER ECN 5600</td> <td>9/08/00</td> <td>HN</td> </tr> <tr> <td>A</td> <td>PER ECN 5546</td> <td>7/28/00</td> <td>HN</td> </tr> <tr> <td>01</td> <td>PROTOTYPE</td> <td>7/27/00</td> <td></td> </tr> </tbody> </table>		REV.	DESCRIPTION	DATE	BY	C	PER ECN 6004	10/23/01	HN	B	PER ECN 5600	9/08/00	HN	A	PER ECN 5546	7/28/00	HN	01	PROTOTYPE	7/27/00				<p>SIZE B</p>		<p>FSCM 58167</p>		<p>DWG NO 33-1800-0401J</p>		<p>REV C</p>		<p>PLATING OPT.</p>	
REV.	DESCRIPTION	DATE	BY																														
C	PER ECN 6004	10/23/01	HN																														
B	PER ECN 5600	9/08/00	HN																														
A	PER ECN 5546	7/28/00	HN																														
01	PROTOTYPE	7/27/00																															
				<p>SCALE 2.5 : 1</p>		<p>F.S.R. #</p>		<p>SHEET 1 OF 1</p>																									

4

3

2

1