

4

3

2

1

B

B

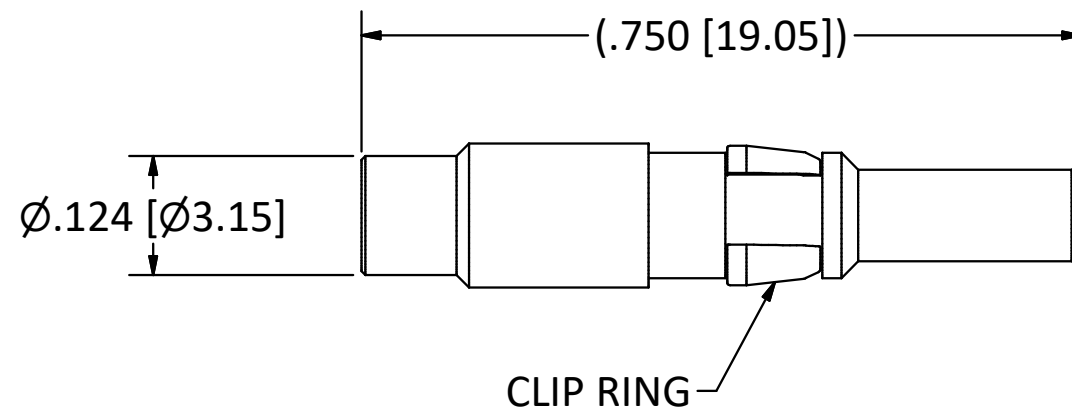

NOTES:

- 1. SPECIFICATIONS PER IDS-56.
 - 2. VSWR: 1.35 : 1, 0-16 GHz.
1.48 : 1, 16-20 GHz.
 - 3. WORKING VOLTAGE 150 VRMS.
 - 4. TEMPERATURE RANGE: -55°C TO 125°C.
 - 5. POWER .1 WATTS.
- HOUSING:** CUSTOM AND BENDIX LRM, SIZE 12 CAVITY.

A

A

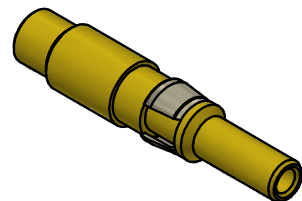

SCALE 2.5 : 1

				<p>This drawing embodies a proprietary design of The Phoenix Company of Chicago, Inc., Naugatuck, CT 06770. All design, manufacturing, reproduction, use, sale, and other rights regarding the same are expressly reserved. The information in this drawing may be covered completely or in part by patents and/or patents pending.</p>	<p>WARNING - THIS DOCUMENT CONTAINS TECHNICAL DATA WHOSE EXPORT IS RESTRICTED BY THE ARMS EXPORT CONTROL ACT (TITLE 22, U.S.C., SEC 2751, ET. SEQ.) OR THE EXPORT ADMINISTRATION ACT OF 1979, AS AMENDED, TITLE 50, U.S.C., APP 2401 ET SEQ. VIOLATIONS OF THESE EXPORT LAWS ARE SUBJECT TO SEVERE CRIMINAL PENALTIES. DISSEMINATE IN ACCORDANCE WITH PROVISIONS OF DOD DIRECTIVE 5230.25.</p>	<p>Filename: ver2\Autodesk Inventor Data Base\Assemblies\56 Series\56-0900-02-CU.idw</p>		<p>The PHOENIX Company of Chicago, Inc. 22 GREAT HILL RD., NAUGATUCK, CT 06770 WWW.PHOENIXOFCHICAGO.COM PHONE: (800) 323-9562 FAX:(630) 206-1801</p>																					
						<p>UNLESS OTHERWISE SPECIFIED, PHOENIX WORKMANSHIP STANDARDS APPLY DIMENSIONS IN INCHES OR (METRIC)</p> <p>DO NOT SCALE PRINTS</p> <p>TOLERANCES ARE: FRACTIONS: $\pm 1/64$ DECIMALS: $.XX \pm .01$ $.XXX \pm .003$ ANGLES: $\pm 1/2^\circ$</p>	<table border="1"> <thead> <tr> <th>APPROVALS</th> <th>DATE</th> </tr> </thead> <tbody> <tr> <td>DRAWN JEM</td> <td>6/10/2014</td> </tr> <tr> <td>CHECKED JEM</td> <td>6/10/2014</td> </tr> <tr> <td>QA</td> <td></td> </tr> <tr> <td>MFG</td> <td></td> </tr> <tr> <td>ENGINEER JEM</td> <td>6/10/2014</td> </tr> <tr> <td>APPROVED JEM</td> <td>6/10/2014</td> </tr> </tbody> </table>			APPROVALS	DATE	DRAWN JEM	6/10/2014	CHECKED JEM	6/10/2014	QA		MFG		ENGINEER JEM	6/10/2014	APPROVED JEM	6/10/2014	<p>TITLE</p> <p>50 OHM, PkZ® PLUG TERMINATION</p>					
APPROVALS	DATE																												
DRAWN JEM	6/10/2014																												
CHECKED JEM	6/10/2014																												
QA																													
MFG																													
ENGINEER JEM	6/10/2014																												
APPROVED JEM	6/10/2014																												
<table border="1"> <thead> <tr> <th>REV.</th> <th>DESCRIPTION</th> <th>DATE</th> <th>BY</th> </tr> </thead> <tbody> <tr> <td>E</td> <td>PER ECN 13105</td> <td>09/17/18</td> <td>JEM</td> </tr> <tr> <td>D</td> <td>PER ECN 12110</td> <td>02/20/15</td> <td>JEM</td> </tr> <tr> <td>C</td> <td>PER ECN 12022</td> <td>10/29/14</td> <td>JEM</td> </tr> <tr> <td>B</td> <td>PER ECN 11950</td> <td>08/06/14</td> <td>JEM</td> </tr> <tr> <td>A</td> <td>PER ECN 11905</td> <td>06/10/14</td> <td>JEM</td> </tr> </tbody> </table>	REV.	DESCRIPTION	DATE	BY	E	PER ECN 13105	09/17/18	JEM	D	PER ECN 12110	02/20/15	JEM	C	PER ECN 12022	10/29/14	JEM	B	PER ECN 11950	08/06/14	JEM	A	PER ECN 11905	06/10/14	JEM	<p>SIZE B FSCM 58167 DWG NO 56-0900-02 REV E PLATING OPT. G</p>		<p>SCALE 5 : 1</p>	<p>F.S.R. #</p>	<p>SHEET 1 OF 1</p>
REV.	DESCRIPTION	DATE	BY																										
E	PER ECN 13105	09/17/18	JEM																										
D	PER ECN 12110	02/20/15	JEM																										
C	PER ECN 12022	10/29/14	JEM																										
B	PER ECN 11950	08/06/14	JEM																										
A	PER ECN 11905	06/10/14	JEM																										

4

3

2

1