

4

3

2

1

B

B

∅.250 [∅6.35]

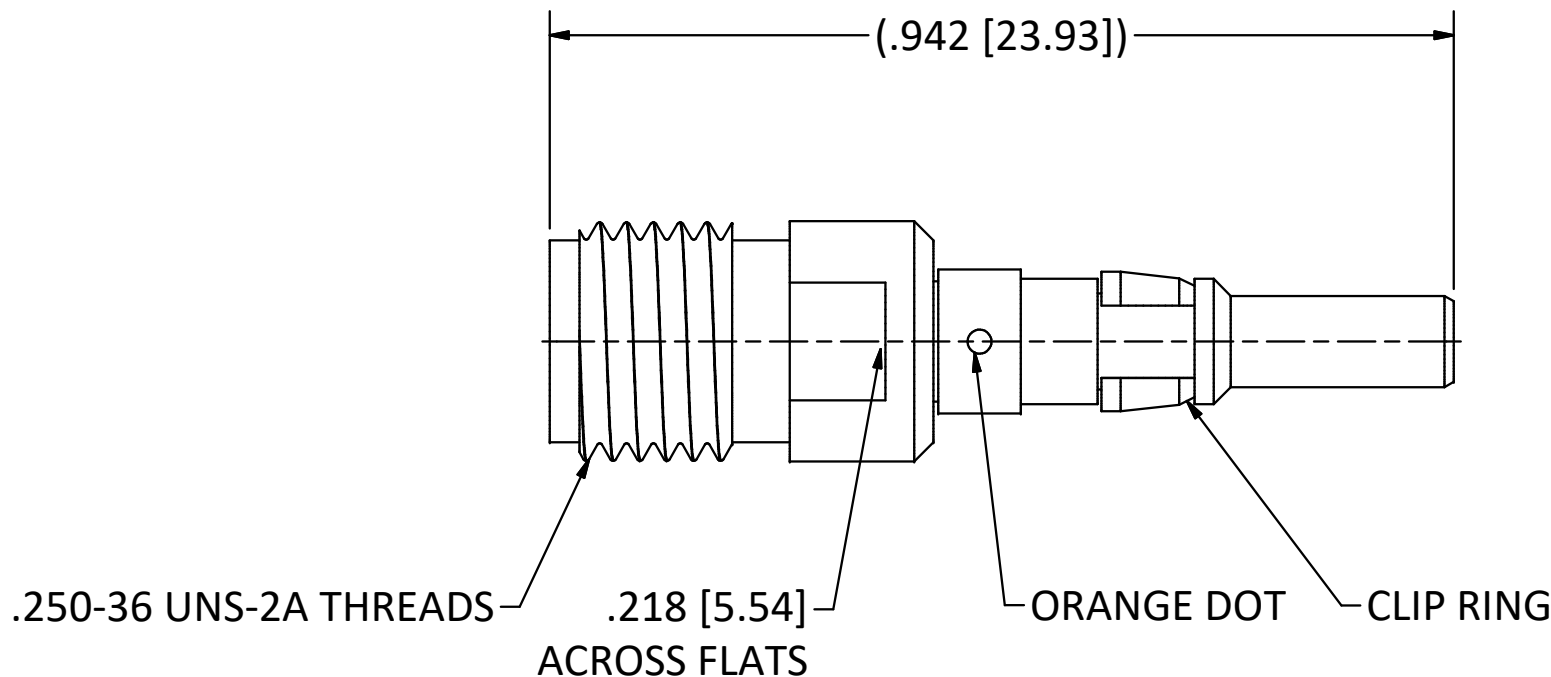
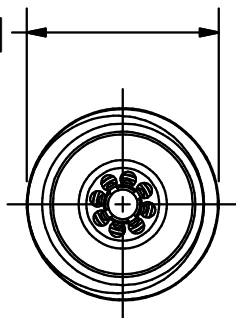

NOTES:

- 1. SPECIFICATIONS PER IDS-56 AND IDS-2_9 (2.92mm).
- 2. ELECTRICAL :
 - 2.1 FREQ. RANGE DC TO 26.5 GHz.
 - 2.2 VSWR - 1.25:1 MAX @ DC TO 26.5 GHz.

HOUSING: CUSTOM AND BENDIX LRM, SIZE 12 CAVITY.

A

A

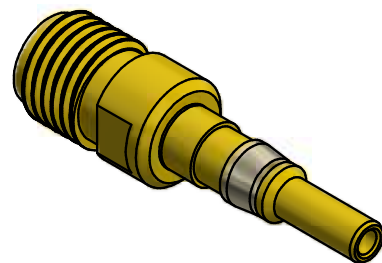

SCALE 2.5 : 1

<p>This drawing embodies a proprietary design of The Phoenix Company of Chicago, Inc., Naugatuck, CT 06770. All design, manufacturing, reproduction, use, sale, and other rights regarding the same are expressly reserved. The information in this drawing may be covered completely or in part by patents and/or patents pending.</p>				<p>WARNING - THIS DOCUMENT CONTAINS TECHNICAL DATA WHOSE EXPORT IS RESTRICTED BY THE ARMS EXPORT CONTROL ACT (TITLE 22, U.S.C., SEC 2751, ET. SEQ.) OR THE EXPORT ADMINISTRATION ACT OF 1979, AS AMENDED, TITLE 50, U.S.C., APP 2401 ET SEQ. VIOLATIONS OF THESE EXPORT LAWS ARE SUBJECT TO SEVERE CRIMINAL PENALTIES. DISSEMINATE IN ACCORDANCE WITH PROVISIONS OF DOD DIRECTIVE 5230.25.</p>		<p>Filename: \\Autodesk Inventor Data Base\Assemblies\78 Series\78-1080-0670-CU-Layout for C Sized Drawing.idw</p>		<p>The PHOENIX Company of Chicago, Inc.</p> <p>22 GREAT HILL RD., NAUGATUCK, CT 06770 WWW.PHOENIXOFCHICAGO.COM</p> <p>PHONE: (800) 323-9562 FAX:(630) 206-1801</p>													
						<p>UNLESS OTHERWISE SPECIFIED, PHOENIX WORKMANSHIP STANDARDS APPLY DIMENSIONS IN INCHES OR (METRIC)</p> <p>DO NOT SCALE PRINTS</p> <p>TOLERANCES ARE: FRACTIONS: ± 1/64 DECIMALS: .XX ± .01 .XXX ± .003 ANGLES: ± 1/2°</p>		<table border="1"> <thead> <tr> <th>APPROVALS</th> <th>DATE</th> </tr> </thead> <tbody> <tr> <td>DRAWN JEM</td> <td>7/26/2018</td> </tr> <tr> <td>CHECKED JEM</td> <td>7/26/2018</td> </tr> <tr> <td>QA</td> <td></td> </tr> <tr> <td>MFG</td> <td></td> </tr> <tr> <td>ENGINEER LRG</td> <td>7/26/2018</td> </tr> <tr> <td>APPROVED JEM</td> <td>7/26/2018</td> </tr> </tbody> </table>		APPROVALS	DATE	DRAWN JEM	7/26/2018	CHECKED JEM	7/26/2018	QA		MFG		ENGINEER LRG	7/26/2018
APPROVALS	DATE																				
DRAWN JEM	7/26/2018																				
CHECKED JEM	7/26/2018																				
QA																					
MFG																					
ENGINEER LRG	7/26/2018																				
APPROVED JEM	7/26/2018																				
B	REL. PER ECN 13027	7/26/18	JEM	SIZE B	FSCM 58167	DWG NO 562_9-0100-01	REV B	PLATING OPT. G, P	<p>SCALE 5 : 1</p>												
REV	DESCRIPTION	DATE	BY	<p>F.S.R. #</p>		<p>SHEET 1 OF 1</p>															

4

3

2

1