

4

3

2

1

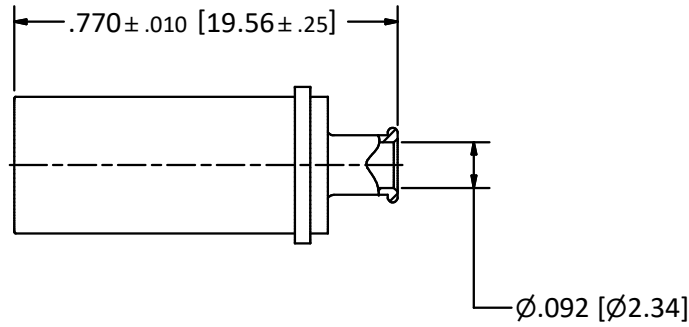

NOTES:

- 1. SPECIFICATIONS PER IDS-68.
- 2. ACCOMMODATES RG-405 (.086 SEMI-RIGID) OR EQUIVALENT FLEXIBLE CABLE.

HOUSING: ARINC 600 CONNECTOR PER MIL-C-83527/3, SIZE 8 CAVITY.



SCALE 2.5 : 1

4

3

2

1

				<p>THE INFORMATION AND DESIGNS DISCLOSED IN THIS DOCUMENT ARE CONFIDENTIAL AND/OR PROPRIETARY TO THE PHOENIX COMPANY OF CHICAGO INC. AND MAY NOT BE USED FOR MANUFACTURING, REPRODUCED, DISCLOSED TO OTHERS OR FOR ANY OTHER PURPOSE WITHOUT THE EXPRESS WRITTEN CONSENT OF THE PHOENIX COMPANY OF CHICAGO INC.</p>	<p>WARNING - THIS DOCUMENT CONTAINS TECHNICAL DATA WHOSE EXPORT IS RESTRICTED BY THE ARMS EXPORT CONTROL ACT (TITLE 22, U.S.C., SEC 2751, ET. SEQ.) OR THE EXPORT ADMINISTRATION ACT OF 1979, AS AMENDED, TITLE 50, U.S.C., APP 2401 ET SEQ. VIOLATIONS OF THESE EXPORT LAWS ARE SUBJECT TO SEVERE CRIMINAL PENALTIES. DISSEMINATE IN ACCORDANCE WITH PROVISIONS OF DOD DIRECTIVE 5230.25.</p>	<p>Filename: \Autodesk Inventor Data Base\Assemblies\78 Series\78-1080-0670-CU-Layout for C Sized Drawing.idw</p>		<p>The PHOENIX Company of Chicago, Inc.</p> <p>22 GREAT HILL RD., NAUGATUCK, CT 06770 WWW.PHOENIXOFCHICAGO.COM PHONE: (800) 323-9562 FAX:(630) 206-1801</p>																																																										
<table border="1"> <tr><td>E</td><td>PER ECH 14356</td><td>4/30/2024</td><td>8MB</td></tr> <tr><td>D</td><td>PER ECH 13401</td><td>7/18/2019</td><td>JEM</td></tr> <tr><td>C</td><td>PER ECH 13062</td><td>8/6/2018</td><td>JEM</td></tr> <tr><td>B</td><td>PER ECH 12693</td><td>11/3/2017</td><td>JEM</td></tr> <tr><td>A</td><td>REL. PER ECH 12194</td><td>8/4/2015</td><td>8MB</td></tr> <tr><td>01</td><td>PRELIMINARY</td><td>8/30/2005</td><td>JEM</td></tr> <tr><td>REV</td><td>DESCRIPTION</td><td>DATE</td><td>BY</td></tr> </table>		E	PER ECH 14356			4/30/2024	8MB	D	PER ECH 13401	7/18/2019	JEM	C	PER ECH 13062	8/6/2018	JEM	B	PER ECH 12693	11/3/2017	JEM	A	REL. PER ECH 12194	8/4/2015	8MB	01	PRELIMINARY	8/30/2005	JEM	REV	DESCRIPTION	DATE	BY	<p>UNLESS OTHERWISE SPECIFIED, PHOENIX WORKMANSHIP STANDARDS APPLY. DIMENSIONS IN INCHES OR (METRIC)</p> <p>DO NOT SCALE PRINTS</p> <p>TOLERANCES ARE: FRACTIONS: ± 1/64 DECIMALS: .XX ± .01 .XXX ± .003</p> <p>ANGLES: ± 1/2°</p>		<table border="1"> <tr><th colspan="2">APPROVALS</th><th>DATE</th></tr> <tr><td>DRAWN</td><td>EK</td><td>08/30/05</td></tr> <tr><td>CHECKED</td><td>JEM</td><td>08/30/05</td></tr> <tr><td>QA</td><td></td><td></td></tr> <tr><td>MFG</td><td></td><td></td></tr> <tr><td>ENGINEER</td><td>EK</td><td>08/30/05</td></tr> <tr><td>APPROVED</td><td>JEM</td><td>08/30/05</td></tr> </table>	APPROVALS		DATE	DRAWN	EK	08/30/05	CHECKED	JEM	08/30/05	QA			MFG			ENGINEER	EK	08/30/05	APPROVED	JEM	08/30/05	<p>TITLE</p> <p>PKZ® RECEPTACLE, DIRECT SOLDER TERMINATION</p>		<table border="1"> <tr><td>SIZE</td><td>FSCM</td><td>DWG NO</td><td>REV</td><td>PLATING OPT.</td></tr> <tr><td>B</td><td>58167</td><td>68-1020-0861</td><td>E</td><td>A, B, C, D</td></tr> </table>	SIZE	FSCM	DWG NO	REV	PLATING OPT.	B	58167	68-1020-0861
E	PER ECH 14356	4/30/2024	8MB																																																															
D	PER ECH 13401	7/18/2019	JEM																																																															
C	PER ECH 13062	8/6/2018	JEM																																																															
B	PER ECH 12693	11/3/2017	JEM																																																															
A	REL. PER ECH 12194	8/4/2015	8MB																																																															
01	PRELIMINARY	8/30/2005	JEM																																																															
REV	DESCRIPTION	DATE	BY																																																															
APPROVALS		DATE																																																																
DRAWN	EK	08/30/05																																																																
CHECKED	JEM	08/30/05																																																																
QA																																																																		
MFG																																																																		
ENGINEER	EK	08/30/05																																																																
APPROVED	JEM	08/30/05																																																																
SIZE	FSCM	DWG NO	REV	PLATING OPT.																																																														
B	58167	68-1020-0861	E	A, B, C, D																																																														
		SCALE		F.S.R. #		SHEET 1 OF 1																																																												

4

3

2

1