

4

3

2

1

B

B

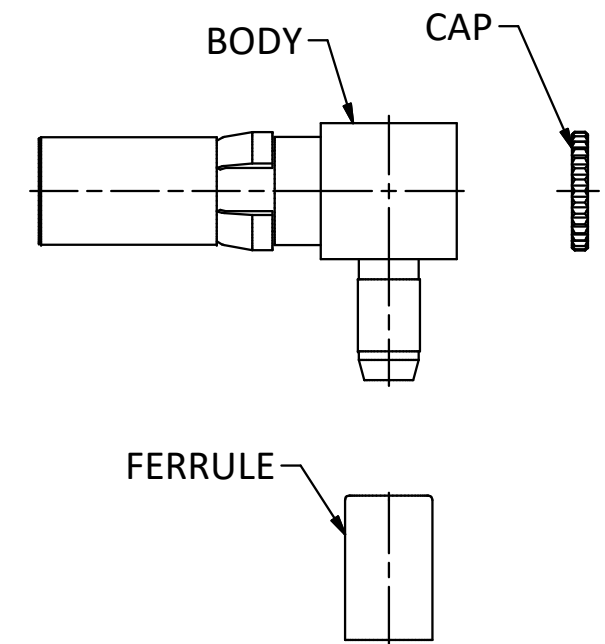
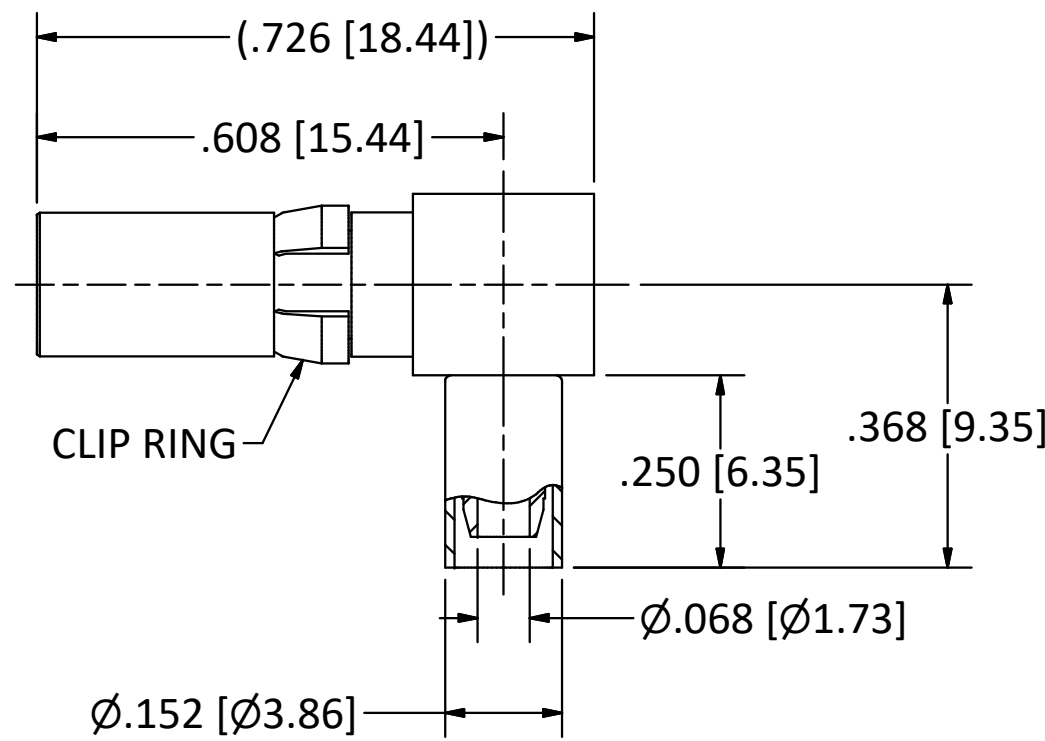

- NOTES:
 1. SPECIFICATIONS PER IDS-76.
 2. CAP AND FERRULE SHIPPED LOOSE.
 3. ACCOMMODATES RG-179 CABLE.
 4. CRIMP USING .128 HEX DIE (M22520/5-03).
HOUSING: D-SUBMINIATURE, SIZE 8 CAVITY.

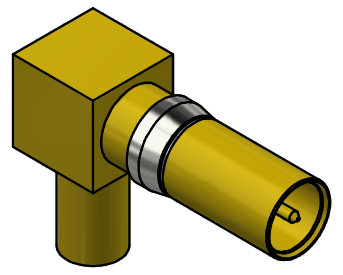

SCALE 2.5 : 1

4

3

2

1

A

A

<p>This drawing embodies a proprietary design of The Phoenix Company of Chicago, Inc., Naugatuck, CT 06770. All design, manufacturing, reproduction, use, sale, and other rights regarding the same are expressly reserved. The information in this drawing may be covered completely or in part by patents and/or patents pending.</p>				<p>WARNING - THIS DOCUMENT CONTAINS TECHNICAL DATA WHOSE EXPORT IS RESTRICTED BY THE ARMS EXPORT CONTROL ACT (TITLE 22, U.S.C., SEC 2751, ET. SEQ.) OR THE EXPORT ADMINISTRATION ACT OF 1979, AS AMENDED, TITLE 50, U.S.C., APP 2401 ET SEQ. VIOLATIONS OF THESE EXPORT LAWS ARE SUBJECT TO SEVERE CRIMINAL PENALTIES. DISSEMINATE IN ACCORDANCE WITH PROVISIONS OF DOD DIRECTIVE 5230.25.</p>				<p>Filename: ver2\Autodesk Inventor Data Base\Assemblies\76 Series\76-1580-0670-CU.idw</p>				<p>The PHOENIX Company of Chicago, Inc. 22 GREAT HILL RD., NAUGATUCK, CT 06770 WWW.PHOENIXOFCHICAGO.COM PHONE: (800) 323-9562 FAX:(630) 206-1801</p>																													
<table border="1"> <tr> <td>B</td> <td>ECN 13645</td> <td>4/17/20</td> <td>JEM</td> </tr> <tr> <td>A</td> <td>ECN 13444</td> <td>8/5/19</td> <td>RMB</td> </tr> <tr> <td>REV.</td> <td>DESCRIPTION</td> <td>DATE</td> <td>BY</td> </tr> </table>				B	ECN 13645	4/17/20	JEM	A	ECN 13444	8/5/19	RMB	REV.	DESCRIPTION	DATE	BY	<p>UNLESS OTHERWISE SPECIFIED, PHOENIX WORKMANSHIP STANDARDS APPLY DIMENSIONS IN INCHES OR (METRIC)</p> <p>DO NOT SCALE PRINTS</p> <p>TOLERANCES ARE: FRACTIONS: $\pm 1/64$ DECIMALS: .XX $\pm .01$.XXX $\pm .003$ ANGLES: $\pm 1/2^\circ$</p>				<table border="1"> <thead> <tr> <th>APPROVALS</th> <th>DATE</th> </tr> </thead> <tbody> <tr> <td>DRAWN JEM</td> <td>8/5/2019</td> </tr> <tr> <td>CHECKED RMB</td> <td>8/5/2019</td> </tr> <tr> <td>QA</td> <td></td> </tr> <tr> <td>MFG</td> <td></td> </tr> <tr> <td>ENGINEER JEM</td> <td>8/5/2019</td> </tr> <tr> <td>APPROVED RMB</td> <td>8/5/2019</td> </tr> </tbody> </table>				APPROVALS	DATE	DRAWN JEM	8/5/2019	CHECKED RMB	8/5/2019	QA		MFG		ENGINEER JEM	8/5/2019	APPROVED RMB	8/5/2019	<p>TITLE 75 OHM, PkZ® RIGHT ANGLE RECEPTACLE, CRIMP TERMINATION</p>			
B	ECN 13645	4/17/20	JEM																																						
A	ECN 13444	8/5/19	RMB																																						
REV.	DESCRIPTION	DATE	BY																																						
APPROVALS	DATE																																								
DRAWN JEM	8/5/2019																																								
CHECKED RMB	8/5/2019																																								
QA																																									
MFG																																									
ENGINEER JEM	8/5/2019																																								
APPROVED RMB	8/5/2019																																								
<table border="1"> <tr> <td>SIZE B</td> <td>FSCM 58167</td> <td>DWG NO 76-1580-0670</td> <td>REV B</td> <td>PLATING OPT. A, B, C, D</td> </tr> </table>				SIZE B	FSCM 58167	DWG NO 76-1580-0670	REV B	PLATING OPT. A, B, C, D	<table border="1"> <tr> <td>SCALE 2.5 : 1</td> <td>F.S.R. #</td> <td>SHEET 1</td> <td>OF 1</td> </tr> </table>				SCALE 2.5 : 1	F.S.R. #	SHEET 1	OF 1																									
SIZE B	FSCM 58167	DWG NO 76-1580-0670	REV B	PLATING OPT. A, B, C, D																																					
SCALE 2.5 : 1	F.S.R. #	SHEET 1	OF 1																																						