

4

3

2

1

B

B

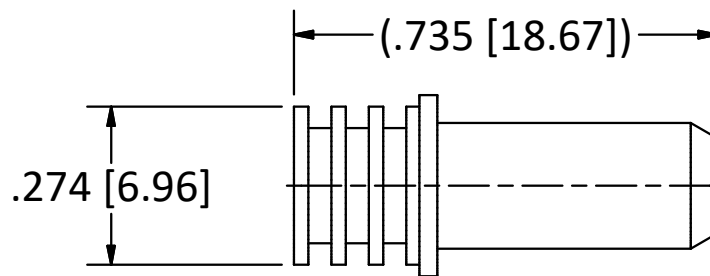

NOTES:

- 1. SPECIFICATIONS PER IDS-78.
 - 2. 50 OHM LOAD. POWER - 0.5 WATT AT AMBIENT TEMPERATURE 30°C (86°F), DERATED LINEARLY TO ZERO WATT AT 130°C (226°F) AMBIENT TEMPERATURE.
 - 3. VSWR: 1:1.25 : 1 UP TO 6.5 GHz.
 - 4. RETURN LOSS NOT LESS THAN 22 dB FROM 100 MHz TO 6.5 GHz.
- HOUSING:** MIL-C-38999 SERIES I-IV AND MIGHTY MOUSE SERIES 80, SIZE 8 CAVITY.

A

A

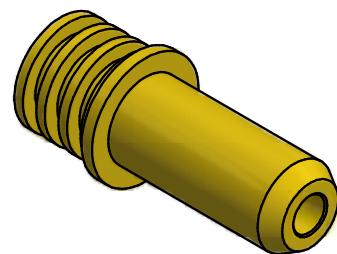

SCALE 2.5 : 1

<p>This drawing embodies a proprietary design of The Phoenix Company of Chicago, Inc., Naugatuck, CT 06770. All design, manufacturing, reproduction, use, sale, and other rights regarding the same are expressly reserved. The information in this drawing may be covered completely or in part by patents and/or patents pending.</p>				<p>WARNING - THIS DOCUMENT CONTAINS TECHNICAL DATA WHOSE EXPORT IS RESTRICTED BY THE ARMS EXPORT CONTROL ACT (TITLE 22, U.S.C., SEC 2751, ET. SEQ.) OR THE EXPORT ADMINISTRATION ACT OF 1979, AS AMENDED, TITLE 50, U.S.C., APP 2401 ET SEQ. VIOLATIONS OF THESE EXPORT LAWS ARE SUBJECT TO SEVERE CRIMINAL PENALTIES. DISSEMINATE IN ACCORDANCE WITH PROVISIONS OF DOD DIRECTIVE 5230.25.</p>		<p>Filename: \\Autodesk Inventor Data Base\Assemblies\78 Series\78-1080-0670-CU-Layout for C Sized Drawing.idw</p>		<p>The PHOENIX Company of Chicago, Inc.</p> <p>22 GREAT HILL RD., NAUGATUCK, CT 06770 WWW.PHOENIXOFCHICAGO.COM PHONE: (800) 323-9562 FAX:(630) 206-1801</p>													
						<p>UNLESS OTHERWISE SPECIFIED, PHOENIX WORKMANSHIP STANDARDS APPLY DIMENSIONS IN INCHES OR (METRIC)</p> <p>DO NOT SCALE PRINTS</p> <p>TOLERANCES ARE: FRACTIONS: ± 1/64 DECIMALS: .XX ± .01 .XXX ± .003 ANGLES: ± 1/2°</p>		<table border="1"> <thead> <tr> <th>APPROVALS</th> <th>DATE</th> </tr> </thead> <tbody> <tr> <td>DRAWN CA</td> <td>9/25/2019</td> </tr> <tr> <td>CHECKED JEM</td> <td>9/25/2019</td> </tr> <tr> <td>QA</td> <td></td> </tr> <tr> <td>MFG</td> <td></td> </tr> <tr> <td>ENGINEER CA</td> <td>9/25/2019</td> </tr> <tr> <td>APPROVED JEM</td> <td>9/25/2019</td> </tr> </tbody> </table>		APPROVALS	DATE	DRAWN CA	9/25/2019	CHECKED JEM	9/25/2019	QA		MFG		ENGINEER CA	9/25/2019
APPROVALS	DATE																				
DRAWN CA	9/25/2019																				
CHECKED JEM	9/25/2019																				
QA																					
MFG																					
ENGINEER CA	9/25/2019																				
APPROVED JEM	9/25/2019																				
<table border="1"> <thead> <tr> <th>REV</th> <th>DESCRIPTION</th> <th>DATE</th> <th>BY</th> </tr> </thead> <tbody> <tr> <td>B</td> <td>PER ECN 13514</td> <td>9/25/19</td> <td>JEM</td> </tr> <tr> <td>A</td> <td>PER ECN 11351</td> <td>5/1/12</td> <td>JEM</td> </tr> </tbody> </table>		REV	DESCRIPTION	DATE	BY	B	PER ECN 13514	9/25/19	JEM	A	PER ECN 11351	5/1/12	JEM			<p>SIZE B FSCM 58167 DWG NO 78-0900-00</p>		<p>REV B PLATING OPT. A, B, C, D</p>		<p>SCALE 3 : 1 F.S.R. # SHEET 1 OF 1</p>	
REV	DESCRIPTION	DATE	BY																		
B	PER ECN 13514	9/25/19	JEM																		
A	PER ECN 11351	5/1/12	JEM																		

4

3

2

1