

4

3

2

1

B

B

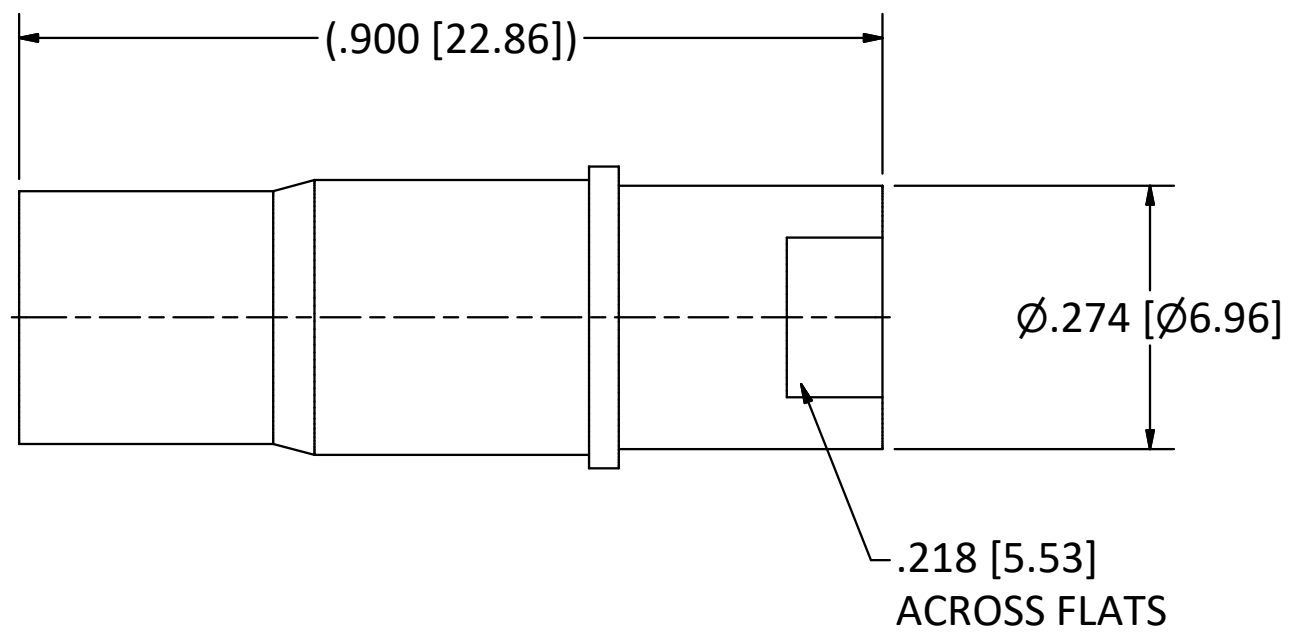

NOTES:

- 1. SPECIFICATIONS PER IDS-78.
- 2. 50 OHM LOAD POWER -0.5 WATT AT AMBIENT TEMPERATURE 30°C (86°F), DERATED LINEARLY TO ZERO WATT AT 130°C (226°F) AMBIENT TEMPERATURE.
- 3. RETURN LOSS NOT LESS THAN 22 dB FROM 100 MHz TO 6.5 GHz.

**HOUSING:** MIL-C-38999 SERIES I, III, & IV AND MIGHTY MOUSE SERIES 80, SIZE 8 CAVITY.

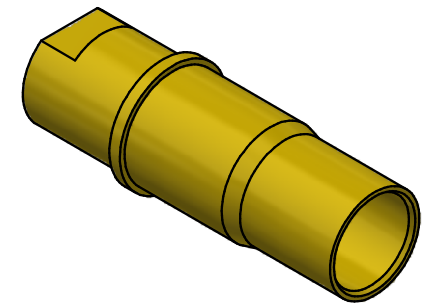

SCALE 2.5 : 1

4

3

2

1

A

A

<p>This drawing embodies a proprietary design of The Phoenix Company of Chicago, Inc., Naugatuck, CT 06770. All design, manufacturing, reproduction, use, sale, and other rights regarding the same are expressly reserved. The information in this drawing may be covered completely or in part by patents and/or patents pending.</p>				<p>WARNING - THIS DOCUMENT CONTAINS TECHNICAL DATA WHOSE EXPORT IS RESTRICTED BY THE ARMS EXPORT CONTROL ACT (TITLE 22, U.S.C., SEC 2751, ET. SEQ.) OR THE EXPORT ADMINISTRATION ACT OF 1979, AS AMENDED, TITLE 50, U.S.C., APP 2401 ET SEQ. VIOLATIONS OF THESE EXPORT LAWS ARE SUBJECT TO SEVERE CRIMINAL PENALTIES. DISSEMINATE IN ACCORDANCE WITH PROVISIONS OF DOD DIRECTIVE 5230.25.</p>		<p>Filename: ver2\Autodesk Inventor Data Base\Assemblies\78 Series\78-1900-00-CU.idw</p>		<p><b>The PHOENIX Company of Chicago, Inc.</b>          22 GREAT HILL RD., NAUGATUCK, CT 06770          WWW.PHOENIXOFCHICAGO.COM          PHONE: (800) 323-9562 FAX:(630) 206-1801</p>																																					
<table border="1"> <thead> <tr> <th>REV</th> <th>DESCRIPTION</th> <th>DATE</th> <th>BY</th> </tr> </thead> <tbody> <tr> <td>D</td> <td>PER ECN 13624</td> <td>1/2/2020</td> <td>JEM</td> </tr> <tr> <td>C</td> <td>PER ECN 13569</td> <td>11/7/19</td> <td>JEM</td> </tr> <tr> <td>B</td> <td>PER ECN 9765</td> <td>1/29/09</td> <td>JEM</td> </tr> <tr> <td>A</td> <td>PER ECN 7063</td> <td>5/2/03</td> <td>JEM</td> </tr> </tbody> </table>				REV	DESCRIPTION	DATE	BY	D	PER ECN 13624	1/2/2020	JEM	C	PER ECN 13569	11/7/19	JEM	B	PER ECN 9765	1/29/09	JEM	A	PER ECN 7063	5/2/03	JEM	<p>UNLESS OTHERWISE SPECIFIED, PHOENIX WORKMANSHIP STANDARDS APPLY DIMENSIONS IN INCHES OR (METRIC)</p> <p>DO NOT SCALE PRINTS</p> <p>TOLERANCES ARE:          FRACTIONS: <math>\pm 1/64</math>          DECIMALS: <math>.XX \pm .01</math>  <math>.XXX \pm .003</math>          ANGLES: <math>\pm 1/2^\circ</math></p>		<table border="1"> <thead> <tr> <th>APPROVALS</th> <th>DATE</th> </tr> </thead> <tbody> <tr> <td>DRAWN CA</td> <td>11/7/2019</td> </tr> <tr> <td>CHECKED JEM</td> <td>11/7/2019</td> </tr> <tr> <td>QA</td> <td></td> </tr> <tr> <td>MFG</td> <td></td> </tr> <tr> <td>ENGINEER CA</td> <td>11/7/2019</td> </tr> <tr> <td>APPROVED JEM</td> <td>11/7/2019</td> </tr> </tbody> </table>		APPROVALS	DATE	DRAWN CA	11/7/2019	CHECKED JEM	11/7/2019	QA		MFG		ENGINEER CA	11/7/2019	APPROVED JEM	11/7/2019	<p>TITLE</p> <p style="text-align: center;"><b>50 OHM, PKZ<sup>®</sup> RECEPTACLE TERMINATION</b></p>			
REV	DESCRIPTION	DATE	BY																																										
D	PER ECN 13624	1/2/2020	JEM																																										
C	PER ECN 13569	11/7/19	JEM																																										
B	PER ECN 9765	1/29/09	JEM																																										
A	PER ECN 7063	5/2/03	JEM																																										
APPROVALS	DATE																																												
DRAWN CA	11/7/2019																																												
CHECKED JEM	11/7/2019																																												
QA																																													
MFG																																													
ENGINEER CA	11/7/2019																																												
APPROVED JEM	11/7/2019																																												
<table border="1"> <thead> <tr> <th>SIZE</th> <th>FSCM</th> <th>DWG NO</th> <th>REV</th> <th>PLATING OPT.</th> </tr> </thead> <tbody> <tr> <td><b>B</b></td> <td>58167</td> <td><b>78-1900-00</b></td> <td>D</td> <td>A, B, C, D</td> </tr> </tbody> </table>		SIZE	FSCM	DWG NO	REV	PLATING OPT.	<b>B</b>	58167	<b>78-1900-00</b>	D	A, B, C, D	<p>SCALE 5 : 1</p>		<p>F.S.R. #</p>		<p>SHEET 1 OF 1</p>																													
SIZE	FSCM	DWG NO	REV	PLATING OPT.																																									
<b>B</b>	58167	<b>78-1900-00</b>	D	A, B, C, D																																									