

SPECIFICATIONS:

1. PART NUMBER: PX16QPD23BC394A AND DATE CODE.

2. MATERIALS:

- a) HOUSING & GUIDE PLATE: ACETAL, COLOR: BLACK.
- b) HARDWARE (JACKSCREWS, JACKSCREW HEADS, SCREWS, SPRING PINS, INSERTS AND WASHERS): STAINLESS STEEL.
- c) GUIDE PINS: STAINLESS STEEL.

3. FINISHES:

- a) HOUSING: NONE.
- b) HARDWARE: PASSIVATED.
- c) GUIDE PINS: PASSIVATED.

4. ELECTRICAL PROPERTIES (APPLIES TO HOUSING ONLY):

- a) DIELECTRIC STRENGTH: 1,000 VOLTS RMS AT SEA LEVEL;
325 VOLTS RMS AT 70,000 FEET.
- b) INSULATION RESISTANCE: 1 MEGOHM MINIMUM.

5. ENVIRONMENTAL PROPERTIES:

OPERATING TEMPERATURE: -40° F TO +194° F (-40° C TO +90° C).

6. RF CABLE ASSY SPECIFICATIONS:

- a) IMPEDANCE 50 OHMS.
- b) HI-POT & CONTINUITY TEST 100%.
- c) PkZ® SPECIFICATIONS PER IDS-156.
- d) FREQUENCY: DC TO 3 GHz.

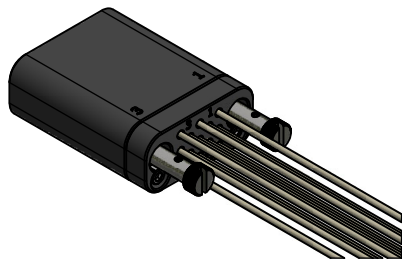
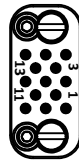
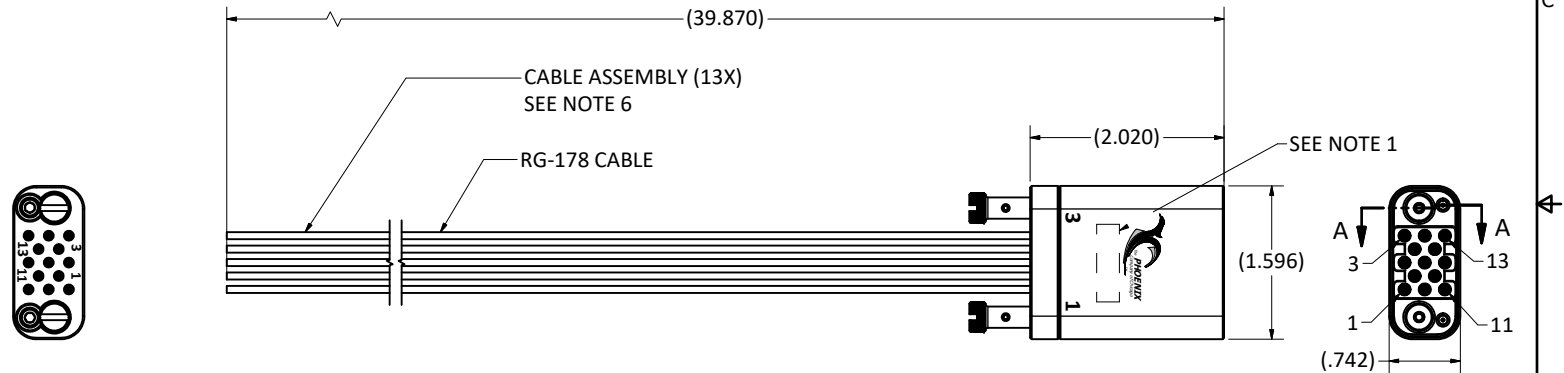
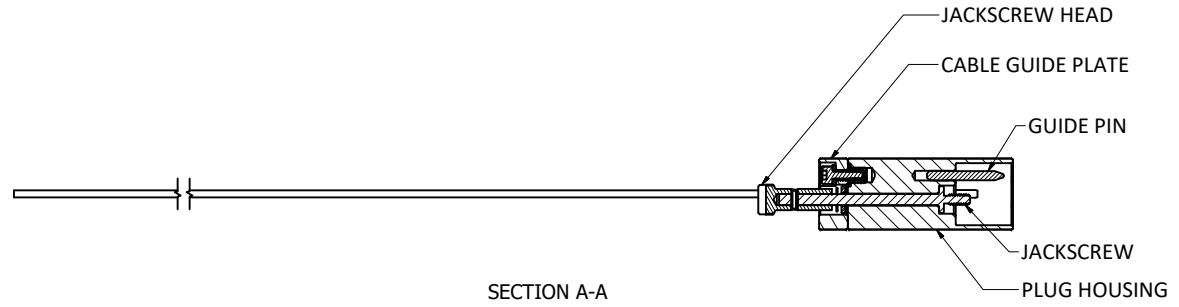

MATERIAL:		<p>WARNING - THIS DOCUMENT CONTAINS TECHNICAL DATA WHOSE EXPORT IS RESTRICTED BY THE ARMS EXPORT CONTROL ACT (TITLE 22, U.S.C., SEC 2751, ET. SEQ.) OR THE EXPORT ADMINISTRATION ACT OF 1979, AS AMENDED, TITLE 50, U.S.C., APP 2401 ET SEQ. VIOLATIONS OF THESE EXPORT LAWS ARE SUBJECT TO SEVERE CRIMINAL PENALTIES. DISSEMINATE IN ACCORDANCE WITH PROVISIONS OF DOD DIRECTIVE 5230.25.</p> <p>This drawing embodies a proprietary design of The Phoenix Company of Chicago, Inc., Naugatuck, CT 06770. All design, manufacturing, reproduction, use, sale, and other rights regarding the same are expressly reserved. The information in this drawing may be covered completely or in part by patents and/or patents pending.</p>		<p>UNLESS OTHERWISE SPECIFIED, PALCO WORKMANSHIP STANDARDS APPLY DIMENSIONS IN INCHES OR [METRIC]</p> <p>DO NOT SCALE PRINTS</p> <p>TOLERANCES ARE: FRACTIONS: ± 1/64 DECIMALS: .XX ± .01 .XXX ± .003 ANGLES: ± 1/2°</p>		<p>The PHOENIX Company of Chicago, Inc. 22 GREAT HILL RD., NAUGATUCK, CT 06770 WWW.PHOENIXOFCHICAGO.COM PHONE: (800) 323-9562 FAX: (630) 206-1801</p>																				
		<table border="1"> <thead> <tr> <th>APPROVALS</th> <th>DATE</th> </tr> </thead> <tbody> <tr> <td>DRAWN BP</td> <td>9/23/2024</td> </tr> <tr> <td>CHECKED AH</td> <td>2/14/2025</td> </tr> <tr> <td>QA</td> <td></td> </tr> <tr> <td>MFG</td> <td></td> </tr> <tr> <td>ENGINEER BP</td> <td>2/14/2025</td> </tr> <tr> <td>APPROVED DW</td> <td>3/5/2025</td> </tr> </tbody> </table>		APPROVALS	DATE	DRAWN BP	9/23/2024	CHECKED AH	2/14/2025	QA		MFG		ENGINEER BP	2/14/2025	APPROVED DW	3/5/2025	<p>TITLE</p> <p>PX PLUG HARNESS; 13 POS, SIZE 16 PkZ® TO BLUNT CUT ON RG-178 CABLE</p>								
APPROVALS	DATE																									
DRAWN BP	9/23/2024																									
CHECKED AH	2/14/2025																									
QA																										
MFG																										
ENGINEER BP	2/14/2025																									
APPROVED DW	3/5/2025																									
<table border="1"> <thead> <tr> <th>REV</th> <th>DESCRIPTION</th> <th>DATE</th> <th>APPROVAL</th> </tr> </thead> <tbody> <tr> <td>A</td> <td>RELEASE PER ECH-149H</td> <td>3/5/2025</td> <td>DW</td> </tr> </tbody> </table>		REV	DESCRIPTION	DATE	APPROVAL	A	RELEASE PER ECH-149H	3/5/2025	DW	<table border="1"> <tr> <td>SIZE</td> <td>FSCM</td> <td>DWG NO</td> <td>REV</td> <td>PLATING OPT.</td> </tr> <tr> <td>C</td> <td>58167</td> <td>PX16QPD23BC394A</td> <td>A</td> <td></td> </tr> <tr> <td>SCALE</td> <td>1 : 1</td> <td>F.S.R. #</td> <td>SHEET</td> <td>1 OF 1</td> </tr> </table>		SIZE	FSCM	DWG NO	REV	PLATING OPT.	C	58167	PX16QPD23BC394A	A		SCALE	1 : 1	F.S.R. #	SHEET	1 OF 1
REV	DESCRIPTION	DATE	APPROVAL																							
A	RELEASE PER ECH-149H	3/5/2025	DW																							
SIZE	FSCM	DWG NO	REV	PLATING OPT.																						
C	58167	PX16QPD23BC394A	A																							
SCALE	1 : 1	F.S.R. #	SHEET	1 OF 1																						